

CORONET
nineteen forty seven

Virginia Gray Vance '49

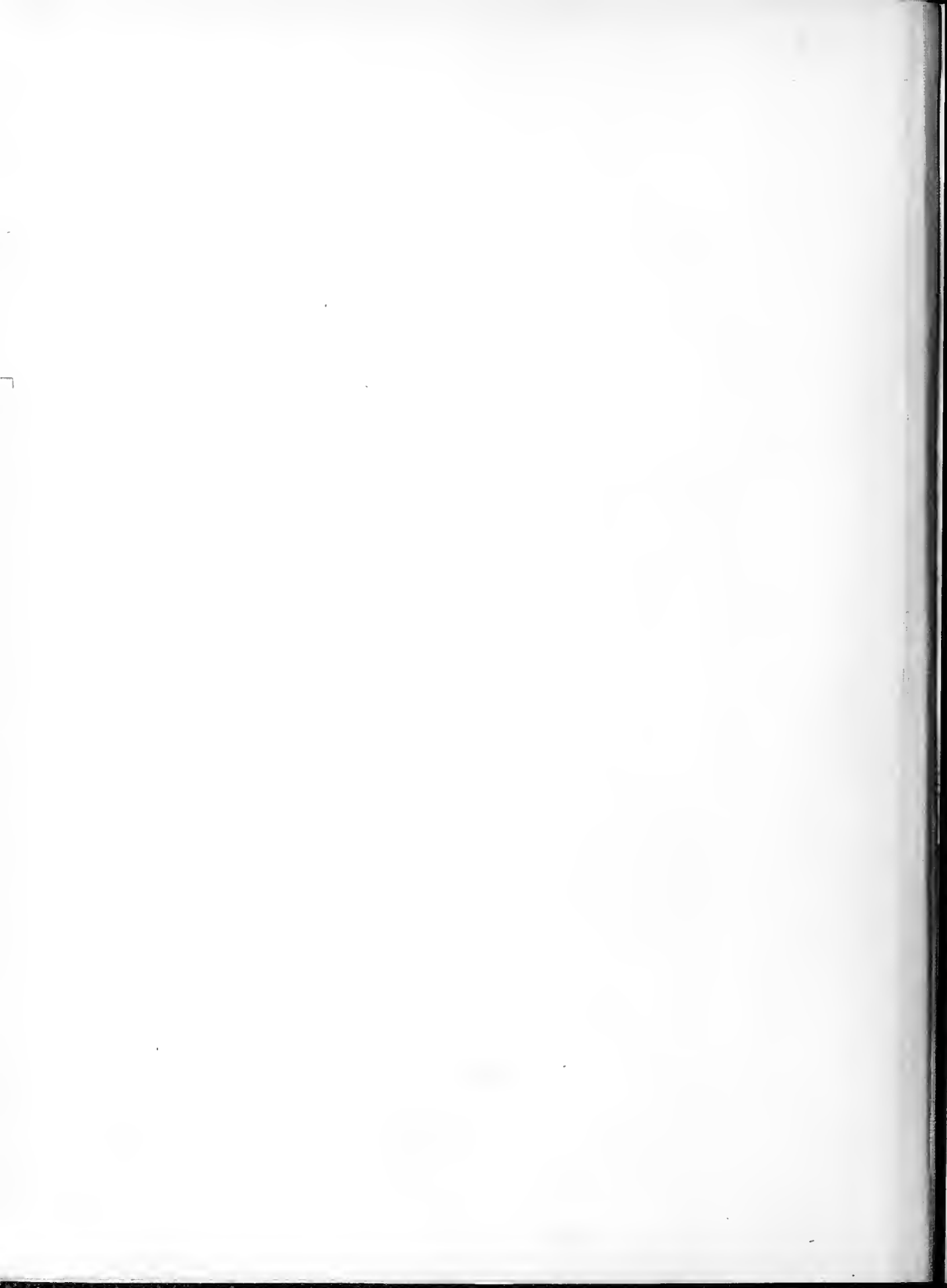

The Coronet of Queens... Published by the Students...
Business Manager... The Coronet of Queens...
Ann Perry, Editor...
Jane McDowell, Business Manager...
Ann Perry, Editor...
Jane McDowell, Business Manager...



...presenting **CORONET** Four Years at Queens

Schedule Cards---Big Sisters and Little Sisters



Stunt Night---Christmas Shopping---Semester Grades

May Day---Caps and Gowns---Be Sure to Write

to the Students

THIS BOOK IS IN TRUTH
DEDICATED TO YOU FOR
IT IS YOU, THE STUDENTS
OF OUR COLLEGE, WHO
MAKE THE TRADITIONS
MEANINGFUL. WE HOPE
THAT YOU WILL FIND IN
THIS BOOK THE MEMORY

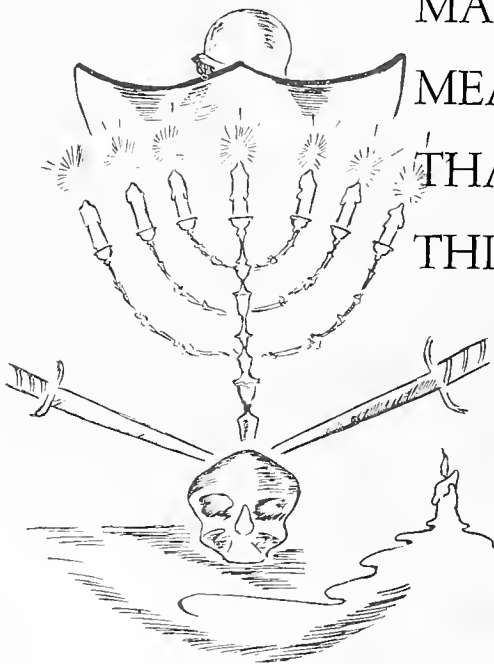

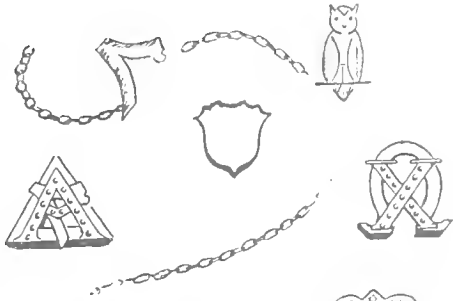

OF FOUR YEARS WHICH
HAVE BEEN A STRANGE
MIXTURE OF WAR AND
PEACE, OF SUCCESS AND
FAILURE, OF PAIN AND
PLEASURE, BUT WHICH
WILL ALWAYS BE DEAR
TO US.

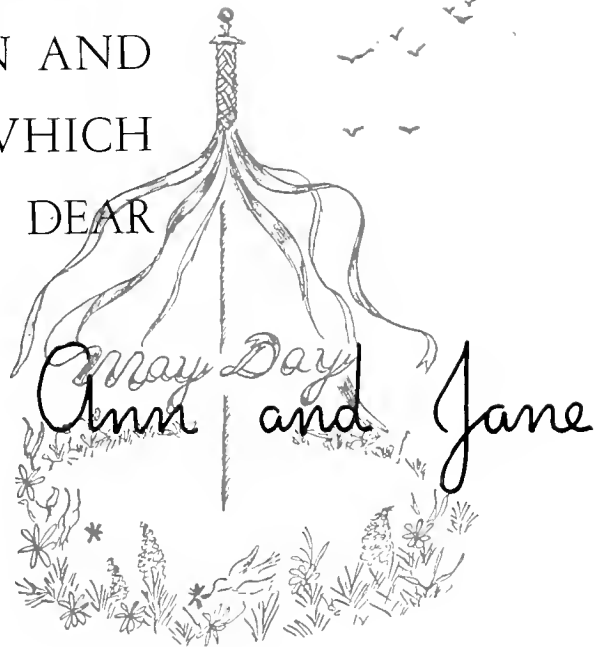

Yellow Cabs in the Rain----Ice on Diana----



8:30 Classes----Long Weekends----Monday Mornings

We Would be Building

FOUR YEARS

Autumn Nocturne ---- Warm-Up Suits ----



Term Papers and Talks ---- After-Dinner Coffee ----



Pictures in the Paper

AT QUEENS

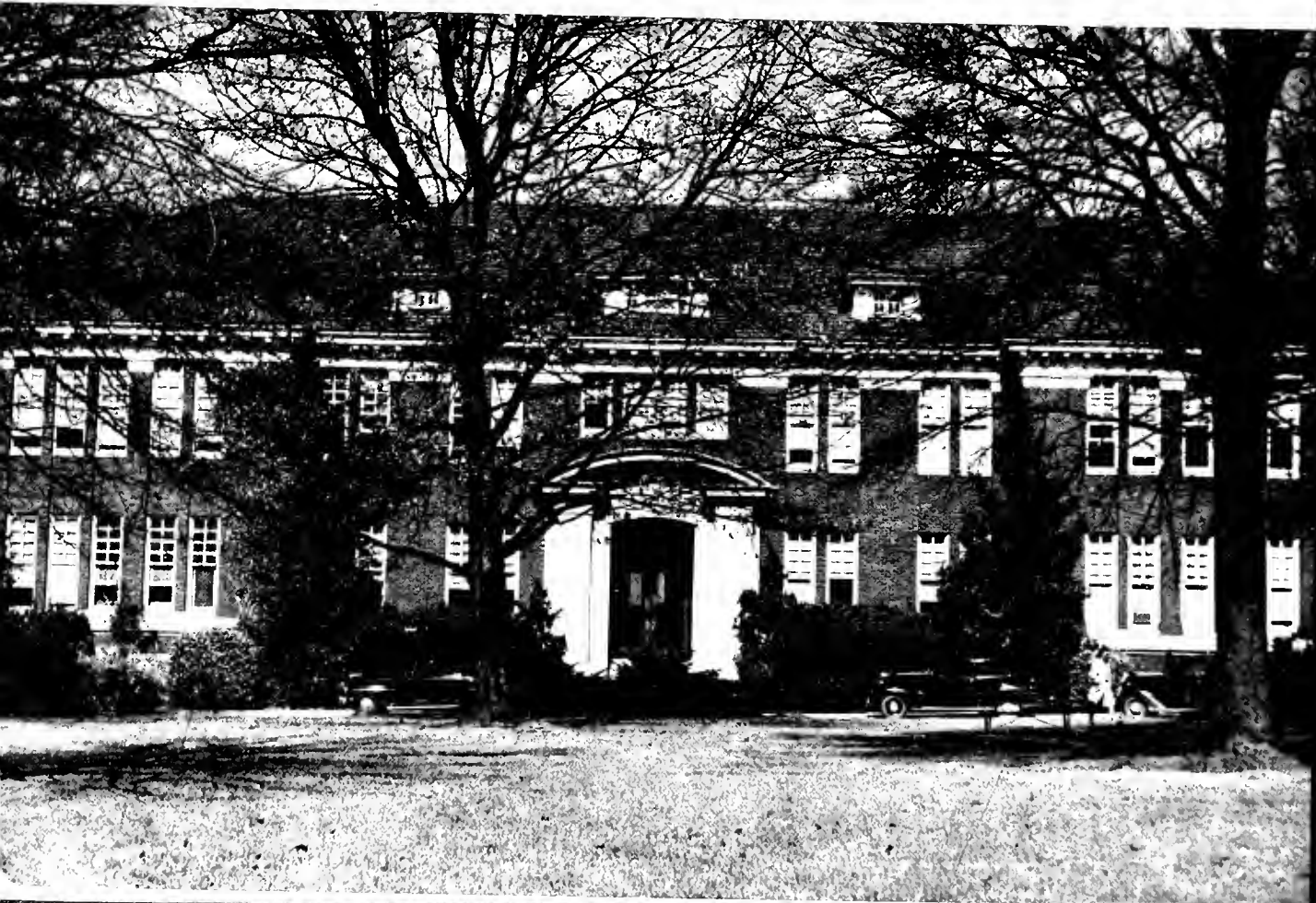
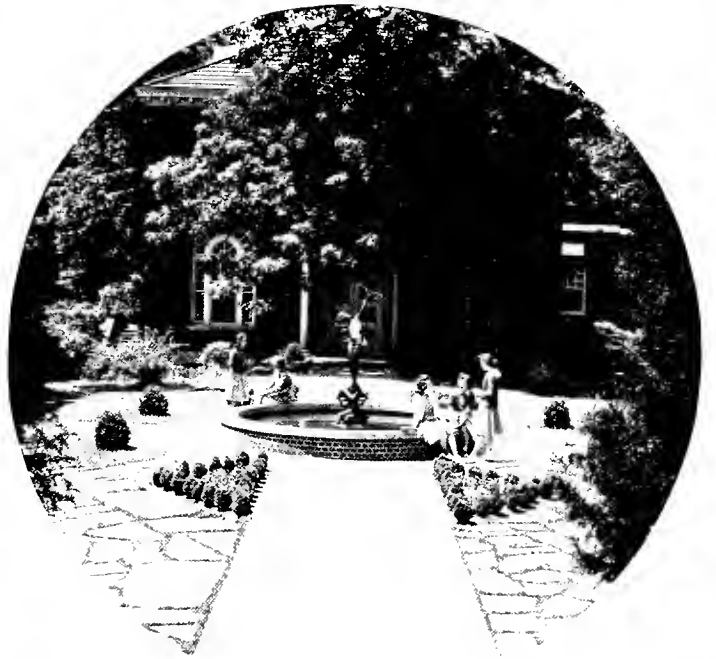



Our President

DR. HUNTER B. BLAKELY
M.A., Th.D., D.D.

Dr. Blakely, always ready to help us with our problems or to share our happiness, exemplifies the ideals of our college. Tactful, patient, a guide on whom we can rely, he also has a vision to be shared with us—the vision of a greater Queens and a better world which we will help to build.



The ADMINISTRATION



DR. CARSON



GODARD



ALBRIGHT

DR. CARSON, B.A., B.D., D.D.

JAMES M. GODARD, A.B., A.M.
Dean of Instruction

MISS THELMA ALBRIGHT, A.B., A.M.
Dean of Students

J. W. THOMSON, JR., B.S.
Bursar and Treasurer

MISS HELEN WEST, A.B.
Registrar

MISS ANNE HATCHER, B.S.
Assistant to Dean of Students

Nineteen Forty - seven



THOMSON



WEST



HATCHER

DIVISION OF FINE ARTS

GORDON W. SWEET, B.S., B.Mus., *Chairman*
REBECCA BRYANT, A.B.
THOMAS HIBBARD, B.Mus., M.Mus.
JOHN A. HOLLIDAY, B.A., M.A.
HELEN STRICKLAND, A.B., M.A.
ELSIE STOKES MOSELEY
M. GRACE ROBINSON

DIVISION OF HUMAN RELATIONS

ETHEL ABERNATHY, A.B., A.M., Ph.D., *Chairman*
JAMES M. GODARD, A.B., A.M.
PHILIP J. GREEN, B.A., M.A., Ph.D.
R. V. KENNEDY, A.B., A.M.
DANA F. ROBINSON, A.B., A.M.



Left to right: Strickland, Holliday, Sweet, Moseley, Hibbard,
Black, Robinson, Meyer, Bryant.

Left to right: Abernathy, Godard, Green, Bynom, Robinson,
Porter, Kennedy.



Left to right: Shisler, Delano, McCutchan, Godard, Huckle, Neff, Albright, Edwards.

Left to right: Porter, Godard, Moehlenbrock, Cornwill, Harrell, Dunlap, Inglis.

Division of Language and Literature

JOHN WILSON MCCUTCHAN, A.B., A.M., *Chairman*
 LUCILE K. DELANO, A.B., A.M., Ph.D.
 THELMA ALBRIGHT, A.B., A.M.
 ARTHUR H. MOEHLNBROCK, A.B., A.M., Ph.D.
 FAMEE LORENE SHISLER, A.B., M.A., Ph.D.
 LAURA A. TILLET, A.B., A.M.
 ELIZABETH HUCKLE, A.B., A.M.

Division of Professional Subjects

JAMES M. GODARD, A.B., A.M., *Chairman*
 MARY H. INGLIS, A.B., A.M.
 RENA HARRELL, A.B., A.M., A.B. in L.S.
 MARIBELLE HINES, B.S., M.S.
 SARAH IRENE DUNLAP, B.S.
 ESTELLE RAWL PORTER, A.B., A.M.

Left to right: WOODSON, BLAKELY, TAYLOR, BOGGS.



Left to right: NORMAN, McEWEN, NOOE, ROBINSON, HOYLE.

Division of Religion and Philosophy

WADE H. BOGGS, JR., A.B., B.D., Th.M., A.M.,
Chairman

HUNTER B. BLAKELY, A.M., Th.D., D.D.

MARY LOUISE WOODSON, A.B., A.M.

MARY LEE TAYLOR, A.B., M.R.E.

Division of Sciences

MILDRED MORSE McEWEN, A.B., A.M., Ph.D.,
Chairman

CHARLES W. ROBERTSON, B.S., M.S., Ph.D.

HUGHES BAYRE HOYLE, JR., A.B., A.M.

SARA MCKEE NOOE, B.S., A.M.

JOHN H. NORMAN, A.B.

Business Staff

MR. DONALD McNEILL

MRS. PITTMAN SUTTON

MRS. VIRGINIA SEALY

MISS BETSY HODGES

MISS EDNA ADAMS

Housekeeping Staff

MISS LOMA SQUIRES

MRS. BROWN MCCOY

MRS. W. R. MERCER

MR. S. B. PEERMAN



Left to right: McNeill, Sutton, Adams, Sealy, Hodges.



Left to right: McCoy, Squires, Peerman, Mercer.



Senior Recognition Day—

the right to wear the

caps and gowns



Schedule Cards---Big Sisters and Little Sisters



Stunt Night---Christmas Shopping---Semester Grades

May Day---Caps and Gowns---Be Sure to Write

*We have had our
education*

Senior Class

MARTHA SCARBOROUGHPresident
LAURA MARTINVice-President
MARY ELIZABETH MARTINSecretary
FLORA ANN NOWELLTreasurer

The strangeness of caps and gowns on Recognition Day . . . "I'd Rather Be A Senior" . . . first place on Stunt Night—Santa Claus, Isaiah, and Mr. Hibbard . . . "Pride and Prejudice" . . . our last Queens Christmas . . . the glorious freedom of Senior Week . . . practice teaching . . . banquets, picnics, and parties . . . the solemnity and thrill of graduation . . . tearful last minute good-byes . . . "From the Halls of Old Queens College . . .!"

Thanks

our diplomas are in view



Left to right:

SCARBOROUGH

L. MARTIN

M. E. MARTIN

NOWELL

The 1947 Coronet

TRAVIS WYLIE
Most Versatile



Senior Class . . . 1947

RUTH VIRGINIA BANKHEAD
MONROE, N. C.

B.S. in Nursing

Attended Flora Macdonald College freshman and sophomore years.

RUTH ANN BARBER
CHARLOTTE, N. C.

A.B. in History

Kappa Delta

President of Kappa Delta, senior year. . . Pan-Hellenic Council, senior year. . .
I. R. C., senior year.

SARAH ELIZABETH BARBER
SAVANNAH, GA.

A.B. in Bible

Choral Club, four years—secretary, sophomore year. . . *Quill* staff, sophomore,
junior, senior years—editor, senior year. . . CORONET staff, junior year. . . concert
and lecture series committee, junior year. . . S. C. A. secretary, junior year. . .
S. C. A. chairman of social service, on cabinet, senior year.

JOY ANNE BEAM
SHILBY, N. C.

B.S. in Art
Kappa Delta

Publicity committee of S. C. A., sophomore year. . . Sigma Mu, junior year. . .
Dean's list, sophomore and junior years. . . Choral Club, freshman year. . . War
Service Committee, freshman year. . . CORONET staff, freshman year. . . *Quill*
staff, junior year.

MARY LILLIAN BEATY
CHARLOTTE, N. C.

B.S. in Secretarial Administration

Transferred from William and Mary in 1946.

MACY BLANTON
SPINDALE, N. C.

A.B. in Bible

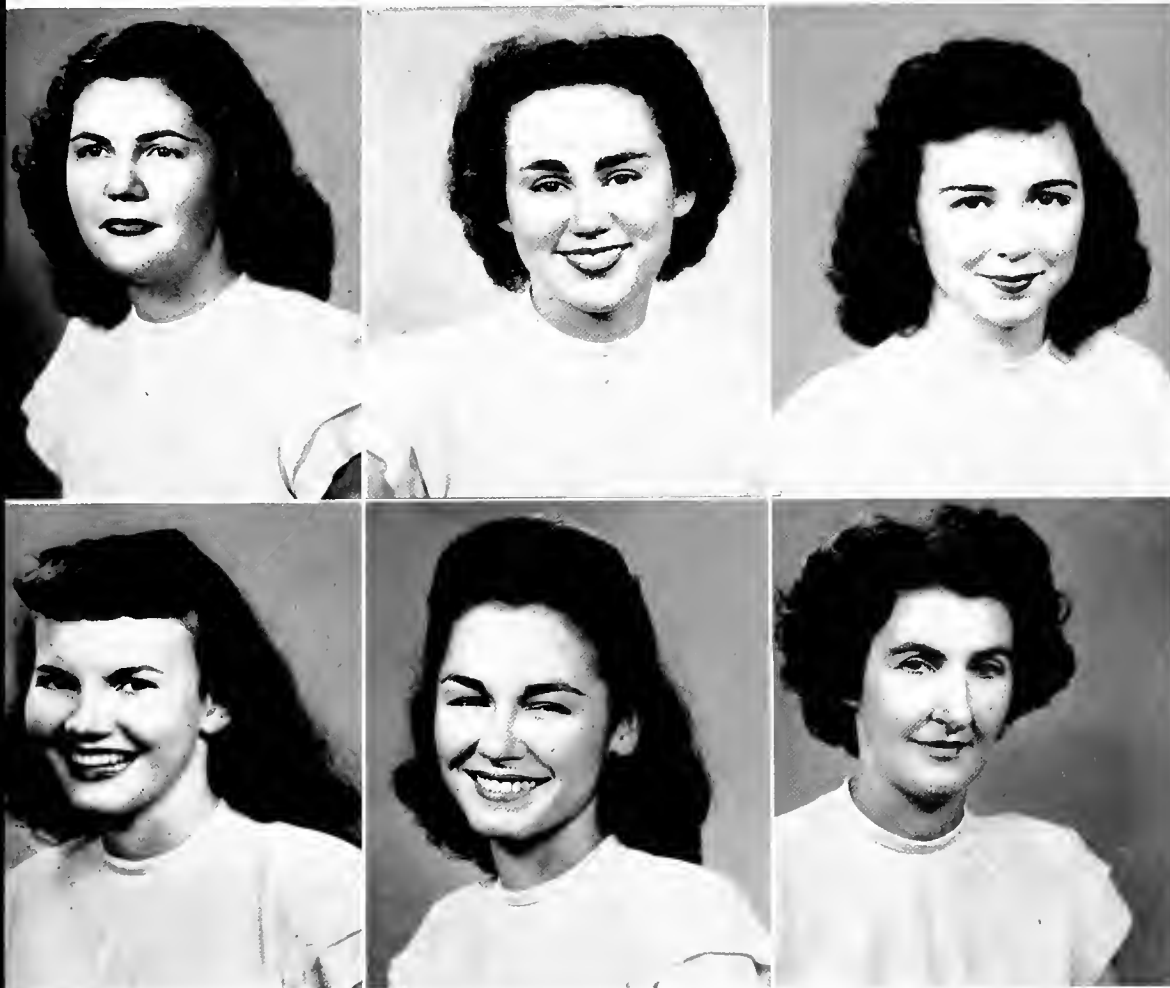

DONNIE RHODES
Most Likely to Succeed



Senior Class . . . 1947

SARAH D. BOBBITT
CHARLOTTE, N. C.

A.B. in Human Relations

Chi Omega

Vice-President of sophomore class. . . Valkyrie. . . attended University of North Carolina in junior year. . . in WAVES for sixteen months.

MARY ANN BULLOCK
HENDERSON, N. C.

B.S. in Secretarial Administration

Alpha Eta Sigma, four years. . . Alpha Iota, sophomore, junior, senior years. . . Community Service Committee, junior year. . . Secretary of Alpha Eta Sigma, junior year. . . CORONET staff, senior year.

JEAN CAMPBELL
SAVANNAH, GA.

A.B.

Kappa Delta

Transferred from Georgia State Woman's College, Valdosta, Ga., freshman year. . . CORONET staff, sophomore, junior and senior years. . . Choral Club, sophomore year. . . S. C. A. committees, junior and senior years. . . Secretary of Kappa Delta, senior year. . . Boarding Student Council, senior year.

JANE MCKAY CARTER
LUMBERTON, N. C.

B.S. in Home Economics
Alpha Delta Pi

Secretary of Alpha Delta Pi, senior year. . . social chairman, junior year. . . Home Economics Honor Club, junior and senior years. . . Vice-President of Home Economics Honor Club, junior year. . . May Court, four years. . . Maid of Honor in May Court, senior year.

CAROLYN CHANEY
MIDLAND, N. C.

A.B. in English

Queens Players, freshman and sophomore years. . . Choral Club, freshman year. . . I. R. C., senior year.

KITTY COOPER
BLACKKEY, KY.

B.S. in Piano and Music Education
Alpha Gamma Delta

Champion Tennis Singles, freshman and sophomore years. . . Blues staff, freshman and sophomore years. . . CORONET staff, freshman year. . . I. R. C., sophomore year. . . S. C. A. committee, junior year. . . Social committee, junior year. . . College choir, four years. . . Mu Phi Epsilon, junior and seniors years—treasurer, senior year. . . Letter Club, sophomore, junior and senior years. . . Concert and lecture committee, senior year.



LOIS WILSON
Most Athletic



Senior Class . . . 1947

MARTHA LOUISE DOWD
STANFIELD, N. C.

A.B. in History

W. C. U. N. C., freshman year. . . I. R. C., junior and senior years—vice-president, senior year.

MADLINE DUNN
CROWLEY, LA.

B.S. in Music

Transferred from Southeastern Louisiana College—Kappa Rho. . . Mu Sigma, freshman year. . . Choral Club, freshman year. . . Dramatics Club, freshman year. . . Choral Club, sophomore, junior and senior years. . . Junior voice recital, junior year.

REBECCA ANNE EDWARDS
MARSHVILLE, N. C.

A.B. in History

Transferred from Wingate Junior College. . . I. R. C., junior and senior years.

SARAH DICKEY ENNIS
WAXHAW, N. C.

A.B. in Bible

Transferred from Peace College. . . Blues staff, senior year. . . I. R. C., senior year.

ALICE RUTH MORRIS EWART
CORNELIUS, N. C.

A.B. in Bible and Psychology

Choral Club, freshman and sophomore years. . . Chapel Choir, freshman and sophomore years. . . I. R. C., freshman and sophomore years. . . Water pageant, junior year. . . Honorary basketball varsity. . . Senior representative to Boarding Student Government. . . Athletic Council, freshman and senior years. . . Legislature, senior year.

MARJORIE JEAN FANT
CHARLOTT, N. C.

A.B. in History

Senior representative to Day Student Council. . . Legislature, senior year. . . I. R. C., senior and junior years—secretary, senior year. . . Chairman of constitution committee, senior year. . . Camera Club, senior year.

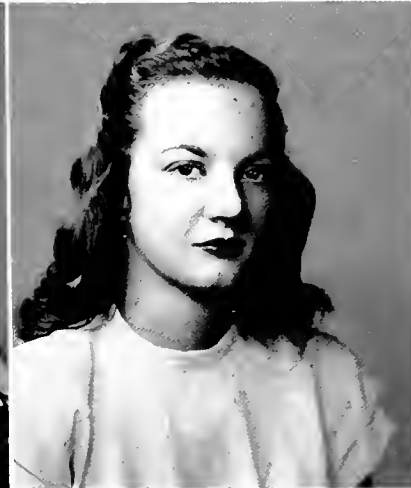

MARY YANDLE
Most Popular



Senior Class . . . 1947

FLORENCE ELIZABETH FERGUSON
CHARLOTTE, N. C.

A.B. in Bible and Psychology

Solicitor at large for S. C. A project, freshman year. . . President of Valkyrie, sophomore year. . . S. C. A. cabinet, prayer meeting committee project chairman, sophomore year. . . Treasurer of Day Student Council, sophomore year. . . sophomore stunt night chairman. . . S. C. A. cabinet, chairman of fellowship committee, junior year. . . Secretary of Day Student Council, junior year. . . Alpha Kappa Gamma, junior year. . . President of S. C. A., senior year. . . Secretary-Treasurer of Alpha Kappa Gamma, senior year. . . *Who's Who Among Students in American Universities and Colleges.*

HETTIE ELIZABETH FITE
SANFORD, FLA.

A.B. in Spanish

Alpha Gamma Delta

Montreat College, freshman year. . . I. R. C., sophomore and junior years. . . Secretary of I. R. C., junior year.

BARBARA SUE FOWLKES
SOUTH HILL, VA.

A.B. in Sociology

Chi Omega

Transferred in junior year from Stratford in Danville, Va. . . Business staff of CORONET, senior year.

NANCY YOUNG GARDNER
CHARLOTTE, N. C.

A.B. in Chemistry

Phi Mu

Business staff of CORONET, freshman year. . . Business staff of *Blues*, freshman,
junior and senior years. . . Benzine Ring, sophomore, junior and senior years. . .
Pledge director, junior year.

KATHERINE LOY GWYNN
CHARLOTTE, N. C.

A.B. in History and Education

Transferred from W. C. U. N. C. . . Play production for two years.

ROSE MARIE HURT
CHARLOTTE, N. C.

A.B. in History

Transferred from Stratford College, Danville, Va.



FLORENCE FERGUSON
Most Sincere



Senior Class . . . 1947

MARY JOHNSTON
MOORESVILLE, N. C.

A.B. in History

Alpha Eta Sigma. . . Transferred from W. C. U. N. C. . . Alpha Iota, sophomore, junior and senior years. . . I. R. C., junior and senior years—treasurer, senior year. . . Constitution committee, senior year. . . Dean's list.

ALINE HAZEL JONES
BALTIMORE, Mo.

A.B. in Chemistry

Benzene Ring, junior and senior years—secretary-treasurer, junior year. . . Dean's list, junior and senior years. . . Senior superlative.

EVELYN BEATRICE JONES
HAMPTON, VA.

B.S. in Home Economics

ELLEN MAURICE JORDAN
RICHBURG, S. C.

A.B. in History
Alpha Delta Pi

Transferred from Winthrop, freshman year. . . Member of S. C. A., sophomore, junior and senior years. . . Social service committee, senior year. . . I. R. C., sophomore, junior and senior years—president of I. R. C., senior year. . . Camera Club, senior year.

MARGARET VIRGINIA KIMREY
SANFORD, N. C.

B.S. (Laboratory Technician)

Vice-President of Freshman class. . . Vice-President of Sophomore class. . . Treasurer of Boarding Student Council, sophomore year. . . Secretary of Boarding Student Council, junior year. . . Member of War Service Committee, junior year.

MARY JOSEPHINE KING
CHARLOTTE, N. C.

B.S. in Nursing Education
Presbyterian Hospital.



ALINE JONES
Most Scholarly



Senior Class . . . 1947

RUTH KINNEY
CHARLOTTE, N. C.

A.B. in Social Science and History

Phi Mu

Transferred from Flora Macdonald in junior year. . . Varsity basketball, junior year. . . *Blues* staff, junior year. . . CORONET staff, junior year. . . Water pageant, junior and senior years. . . Hockey, senior year. . . May Court, senior year.

MARY JANE LOVE
CHARLOTTE, N. C.

A.B. in English and Psychology

Transferred from Agnes Scott in junior year. . . May Queen. . . Dean's list, senior year. . . Vice-President of Day Student body, senior year. . . Literary staff of CORONET, senior year. . . Prayer meeting committee of S. C. A., senior year.

REBECCA LYERLY
GRANITE QUARRY, N. C.

B.S. in Secretarial Administration

Alpha Delta Pi

Alpha Iota. . . Member of Athletic Council, junior year. . . Treasurer of Alpha Delta Pi, junior year. . . Treasurer of Alpha Iota, senior year.

LAURA MACQUEEN MARTIN
MARION, S. C.

B.S. in Home Economics
Alpha Delta Pi

Home Economics Honor Club, junior and senior years. . . Treasurer Home Economics Honor Club, junior year. . . Stunt night chairman, junior year. . . Letter Club, junior and senior years. . . Varsity basketball, junior year. . . May Court, junior and senior years. . . Vice President of Senior class.

MARY ELIZABETH MARTIN
FOREST CITY, N. C.

A.B. in History
Alpha Delta Pi

Blues staff, sophomore year. . . I. R. C., sophomore, junior and senior years—president, junior year. . . Vice-President of Pan-Hellenic council, senior year. . . Secretary of Senior class. . . Co-chairman of Social Committee, senior year.

JANE PARKS McDOWELL
CHARLOTTE, N. C.

A.B. in English

I. R. C., freshman and sophomore years. . . *Blues* staff, sophomore year. . . Business Manager of the CORONET, senior year.



WHO'S WHO

Among Students in American Universities and Colleges

Who's Who Among Students in American Universities and Colleges is published through the cooperation of over 600 American colleges and universities. These books are placed in the hands of companies who annually recruit outstanding students for employment.

The purpose of Who's Who is to serve as an incentive for students to get the most out of their careers, as a means of compensation to students for what they have done, as a standard of measurement for students, and as a recommendation to the business world.

Requisites for membership are character, scholarship, leadership in extra-curricular activities and potentially for future usefulness to business and society.

Ferguson . . . Perry . . .



Rhodes . . . Yandle . . . Warner

ANN PERRY
Most Original



Senior Class . . . 1947

PEGGY JEAN MILLER
JEFFERSON, S. C.

A.B. in Mathematics

Alpha Gamma Delta

S. C. A. fellowship, freshman year. . . Dean's list, senior year. . . Boarding Student Council, senior year.

JULIA MONTGOMERY
CHARLOTTE, N. C.

A.B. in English

Transferred from U. N. C.

RACHEL NANNEY
CHARLOTTE, N. C.

B.S. in Secretarial Administration

FLORA ANN NOWELL
 WENDELL, N. C.
A.B. in Chemistry and Biology
Alpha Gamma Delta

Quill staff, sophomore, junior and senior years. . . *Blues* staff, sophomore year. . . *CORONET* staff, sophomore, junior and senior years—managing editor, junior year. . . Point system committee, sophomore year. . . Sigma Mu, junior and senior years—president, senior year. . . Treasurer of Senior class. . . S. C. A. Committee, junior year. . . Co-chairman of gallery for stunt night, senior year. . . Letter club, sophomore, junior and senior years. . . Benzene Ring, sophomore, junior and senior years. . . Senior class hockey team. . . Dean's list, sophomore, junior and senior years.

LUCY PAIE
 GIBSON, N. C.
A.B. in Mathematics
Alpha Delta Pi

May Court, freshman and senior years. . . Secretary of Alpha Delta Pi, junior year. . . Vice-President of Boarding Student Council, senior year. . . Legislature, senior year. . . Senior superlative.

KATHRYN BERYL PATTON
 RUTHERFORDTON, N. C.
B.S. in Art
Kappa Delta

Co-chairman of stunt night, freshman year. . . War Service Committee, sophomore year. . . Advertising manager of the *Blues*, sophomore year. . . Art editor of *Quill*, junior year. . . Social committee, junior year. . . Business manager of *Quill*, senior year. . . Art Editor of *CORONET*, senior year. . . Social committee, senior year. . . S. C. A. committee, senior year. . . Senior hockey team.



LUCY PATE
Best Dressed



Senior Class . . . 1947

ANN PERRY
CHARLOTTE, N. C.

A.B. in English

War Service Committee, freshman year. . . Treasurer Student Government, sophomore year. . . Gallery chairman for stunt night, sophomore year. . . Valkyrie, sophomore year. . . Editor of *Quill*, junior year. . . Editor of *CORONET*, senior year. . . President of Alpha Kappa Gamma, senior year. . . Sigma Mu, senior year. . . Marshal, freshman and sophomore years. . . Chief Marshal, junior year. . . Queens scholar, freshman, sophomore and junior years. . . *Who's Who Among Students in American Universities and Colleges*, senior year. . . Senior superlative.

DONNIE V. RHODES
LENOIR, N. C.

B.S. in Secretarial Administration

Freshman representative to Boarding Student Council. . . Valkyrie. . . Alpha Iota. . . Sophomore Stunt night chairman. . . Orchestra, freshman year. . . Choir, freshman year. . . Senior superlative. . . May Court, senior year. . . Alpha Kappa Gamma. . . *Who's Who Among Students in American Universities and Colleges*. . . President of Student Body. . . Legislature, freshman and senior years. . . Honor Council, senior year.

AILEEN SAIN
STATESVILLE, N. C.

B.S. in Nursing Education

Limestone College. . . Presbyterian Hospital.

Laura Sanford
HENDERSONVILLE, N. C.

B.S. in Music

Boarding Student Council, freshman year. . . Valkyrie. . . Sophomore class treasurer. . . President of Junior class. . . Co-chairman of rat day, sophomore year . . . S. C. A. cabinet, sophomore year. . . House president, senior year. . . Choir, four years. . . Mu Phi Epsilon, junior and senior years. . . Sigma Mu, junior and senior years.

Martha Scarborough
MT. GILEAD, N. C.

B.S. in Accounting

Phi Mu

Valkyrie. . . Alpha Iota, junior and senior years. . . President of Senior class . . . President of Phi Mu, junior year. . . Secretary-Treasurer of Freshman class. . . Managing Editor of *Blues*. . . Dean's list, junior year.

Virginia C. Scott
CHARLOTTE, N. C.

B.S. in Secretarial Administration

Phi Mu

S. C. A. cabinet, freshman year. . . Legislature, freshman and junior years. . . Alpha Iota—president, senior year. . . Treasurer of Phi Mu, junior and senior years. . . Treasurer of Junior class. . . *Quill* staff, sophomore and junior years. . . *Blues* staff, sophomore year. . . Orientation Committee, freshman and junior years. . . Dean's list, junior and senior years.



SHIRLEY WARNER
Most Efficient



Senior Class . . . 1947

FRANCES CAROLINE SIMPSON
OAKBORO, N. C.

A.B. in History

Phi Mu

Freshman and sophomore years—Peace College. . . Transferred from Duke in junior year.

BONNIE FRANCES SMITH
EAGLE SPRINGS, N. C.

B.S. in Nursing

Presbyterian Hospital.

BARBARA RUTH SNYDER
CHARLOTTE, N. C.

A.B. in Chemistry and Biology

Chi Omega

Junior representative to Day Student Council. . . Legislature, junior and senior years. . . Letter club, sophomore, junior and senior years. . . I. R. C., freshman and sophomore years. . . Benzene Ring, sophomore, junior and senior years. . . CORONER staff, senior year. . . Co-chairman of gallery for stunt night, senior year. . . Camera Club, senior year. . . Varsity Hockey. . . Orientation Committee, junior year. . . Day Student sports chairman. . . Class hockey and basketball teams.

NANCY WOMACK TAYLOR
 CHARLOTTE, N. C.
A.B. in Bible

Vice-President of S. C. A. Fellowship, sophomore year. . . S. C. A. cabinet, sophomore year. . . Day Student cafeteria committee chairman, junior year. . . Prayer meeting chairman, junior year.

LOIS ANN TODD
 CHARLOTTE, N. C.
B.S. in Secretarial Administration
Phi Mu

President of Phi Mu pledges, freshman year. . . I. R. C., junior year. . . typist for the *Blues*, junior year. . . Camera Club, senior year.

DORIS GRAY TURNER
 RALEIGH, N. C.
A.B. in Bible

Alpha Eta Sigma. . . Vice-President of S. C. A. cabinet—publicity chairman, junior year. . . Served on program committee of S. C. A. cabinet, sophomore year . . . Junior representative to Boarding Student Council. . . Junior representative to Legislature. . . Chairman of Concert and Lecture Series committee, junior year. . . Secretary of Junior class. . . Valkyrie. . . Choral Club, four years. . . Mu Phi Epsilon. . . Lead in the "Mikado."



MARY JANE LOVE
Most Attractive



Senior Class . . . 1947

RUTH TURNER
COLUMBIA, S. C.

B.S. (Laboratory Technician)

Chi Omega

Benzene Ring, sophomore and junior years. . . Camera Club, freshman year.

GENEVA DORIS UNDERWOOD
REIDSVILLE, N. C.

B.S. in Secretarial Administration

Alpha Delta Pi

Alpha Eta Sigma, freshman and sophomore years—secretary, sophomore year. . .
Camera Club, freshman year. . . S. C. A., freshman and sophomore years. . .
I. R. C., junior and senior years. . . CORONET staff, senior year.

SHIRLEY WARNER
GREENVILLE, N. C.

A.B. in Chemistry

Phi Mu

President of Freshman and Sophomore classes. . . Valkyrie. . . Athletic Council,
sophomore and junior years. . . Letter Club, sophomore, junior and senior years
. . . Best all-round athletic, sophomore year. . . Queen's scholar. . . Dean's list,
sophomore, junior and senior years. . . Marshal, four years. . . Benzene Ring,
sophomore, junior and senior years. . . Honor Council, four years. . . Legislature,
freshman, junior and senior years. . . Secretary of Student Government. . .
Vice-President of Pan-Hellenic Council. . . Alpha Kappa Gamma, junior and
senior years. . . Sigma Mu, junior and senior years. . . Senior superlative. . .
Who's Who Among Students in American Universities and Colleges. . . Boarding
Student Vice-President of Student Government. . . Varsity hockey. . . Class
hockey and basketball teams.

JANE FISHER WILLIAMS
INDIAN VALLEY, VA.
B.S. in Nursing

Lincoln Memorial University, Harrogate, Tenn., 1939-1941. . . Presbyterian Hospital School of Nursing, 1941-1944. . . Member of Army Nurse Corps, 19 months.

JANE LINSLEY WILLIAMS
WAYNESBORO, GA.
B.A. in Secretarial Administration
Alpha Delta Pi

Vice-President of Alpha Delta Pi, junior year—president, senior year. . . Senior representative to Athletic Council.

LOIS WILSON
STEVENSON, MD.
B.S. in Secretarial Administration
Chi Omega

Representative to A. A., sophomore year—secretary, junior year—president, senior year. . . Letter Club. . . Class team in hockey and basketball. . . Varsity hockey. . . May Court, four years. . . Secretary of Chi Omega, sophomore year—president, junior year. . . Pan-Hellenic Council, junior year. . . Social Committee, junior year. . . Orientation Committee, sophomore, junior and senior years. . . Legislature, sophomore year. . . Senior superlative. . . Choral Club, freshman and sophomore years. . . Business Manager of *Quill*, junior year. . . Business Manager of *Student Directory*, junior year.



Senior Class . . . 1947

HELEN WOODSIDE
CHARLOTTE, N. C.

B.S. in Secretarial Administration

Alpha Delta Pi

Transferred from W. C. U. N. C.

JULIA WRIGHT
RUFFIN, N. C.

A.B. in History

Chi Omega

Transferred from Stratford College, Danville, Va., in junior year.

TRAVIS DOLORES WYLIE
CHARLOTTE, N. C.

B.S. in Music

Alpha Gamma Delta

Transferred from Brenau, sophomore year. . . Chairman Day Student House and Grounds committee, sophomore year. . . Choral Club, sophomore, junior and senior years. . . Stunt night committee, junior year—chairman, senior year. . . President of Mu Phi Epsilon, senior year. . . Day Student secretary, senior year. . . Day Student Council, junior year. . . Athletic Council, senior year. . . May Day committee, junior year. . . Senior superlative. . . Social Committee, senior year. . . Dean's list, senior year. . . Orientation committee, senior year. . . Water pageant, senior year.

MARY COURTNEY YANDLE
CHARLOTTE, N. C.

A.B. in Bible

W. C. U. N. C., freshman year. . . Vice-President of Student Government representing Day Students, senior year. . . Senior superlative. . . Alpha Kappa Gamma, junior year—vice-president, senior year. . . Legislature, senior year. . . Honor Council, senior year. . . Vice-President of S. C. A., junior year. . . Vice-President of Junior class. . . *Who's Who Among Students in American Universities and Colleges.*

SENIORS WITHOUT PICTURES

WANDA WAGELEY
CHARLOTTE, N. C.

A.B. in English and Psychology
Phi Mu

Transferred from Potomac State
School of West Va. University, Keyser,
W. Va. . . *Blues* staff, junior year. . .
Junior Class editor of the CORONET.

ESTHER WARD
NAKINA, N. C.

B.S. in Nursing
Presbyterian Hospital.

BRADENE BLACKMON
BOIES CREEK, N. C.

B.S. in Nursing
Presbyterian Hospital.

NAOMI CARTER
KANNAPOLIS, N. C.

B.S. in Nursing
Johns Hopkins.

GERALDINE KEY
MONROE, N. C.

B.S. in Nursing
Presbyterian Hospital.

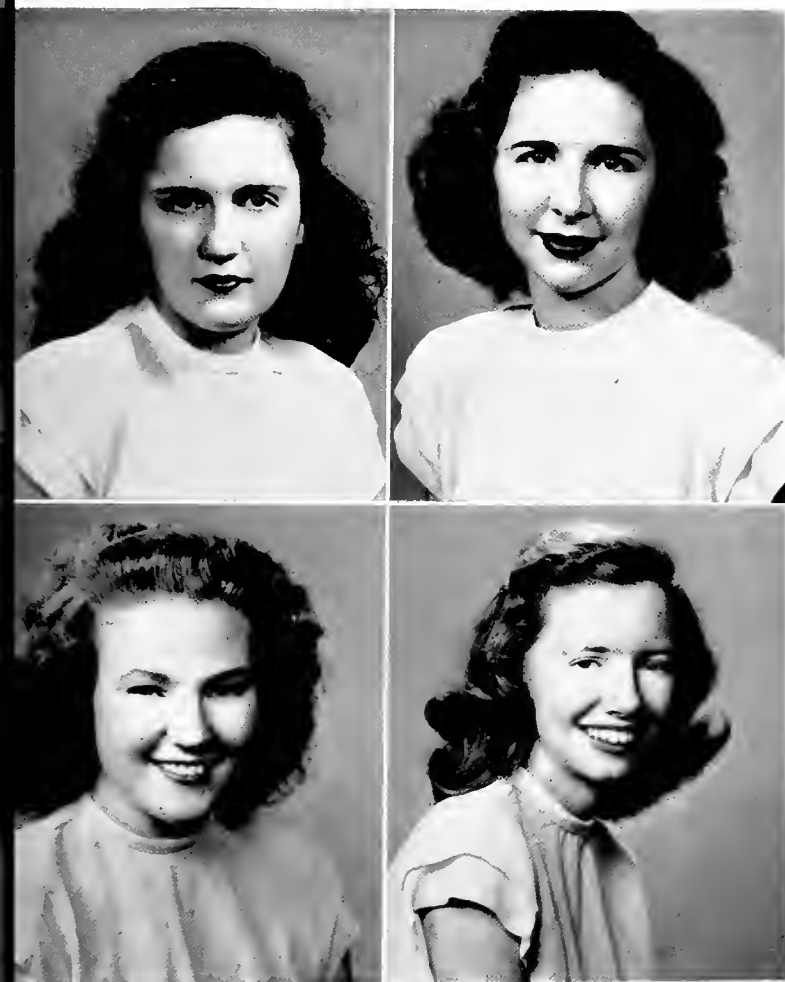

*We're the junior class at old
Q. C. and a*

Junior Class

MAUDE DICKSON*President*
HELEN GUTHRIE*Vice-President*
LAWRIE CLARK*Secretary*
NANCY GORDON*Treasurer*

September—new faces and old friends . . . big sisters and chaperons . . . Susie Ha Ha . . . Directories—ads and salesmanship . . . selling sandwiches and Christmas cards . . . Autumn Nocturne—dreamy music, new formal, and banging balloons . . . our importance at election time . . . the junior-senior . . . commencement week—sun baths, tennis, swimming, and rehearsals . . . fashioning the daisy chain and exchanging caps and gowns . . . graduation and the realization that next year we'll wear the mortar boards!

grand old class are we.



Left to right:

GORDON

GUTHRIE

DICKSON

CLARK

The 1947 Coronet

Juniors

ANN ABERNATHY
Lincolnton, North Carolina

GENEVA APPLEWHITE
Halifax, North Carolina

ARNETTE AVERY
Charlotte, North Carolina

JOSEPHINE AUSLEY
Waterville, North Carolina

KATHRYN BARRIER
Concord, North Carolina

ELEANOR BATES
Charlotte, North Carolina

SUZANNE BLACKMON
Kershaw, South Carolina

BUFORD BOBBITT
Charlotte, North Carolina

LILLIAN BURKHALTER
Charlotte, North Carolina

MARY ELLEN BURNETT
York, South Carolina

PEGGY BURNS
Narbeth, Pennsylvania

NANCY CHAFFIN
Halifax, Virginia

SARAH LEE COCHRANE
Derita, North Carolina

BETTY ANN COMBS
Elkin, North Carolina

LILLIAN DEARMON
Charlotte, North Carolina



Handwritten notes in cursive script, partially overlapping the bottom-left portraits. The text is difficult to decipher but appears to be a list of names or addresses, possibly related to the students listed on the page.

Juniors

PATSY DESMOND
Charlotte, North Carolina

MAUDE DICKSON
Greensboro, North Carolina

ELIZABETH DIETZ
Spray, North Carolina

ANN DIXON
Belmont, North Carolina

KATHRYN DOWD
Biscoe, North Carolina

ANN EMERSON
Charlotte, North Carolina

MARION FANT
Charlotte, North Carolina

JANE FARMER
Spartanburg, South Carolina

VIRGINIA FESPERMAN
Charlotte, North Carolina

MARGARET GALLANT
Anderson, South Carolina

ANNIE SUE GASTON
Lowell, North Carolina

WINIFRED GOFF
Charlotte, North Carolina

TERRY GOODING
Kenansville, North Carolina

NANCY GORDON
Washington, D. C.

VIRGINIA GRAHAM
Elkin, North Carolina

of Queens

Juniors

HELEN GUTHRIE
Phenix, Virginia

MARY LYNN HAIGLER
Monroe, North Carolina

LOUISA HALL
Westminster, South Carolina

BARBARA HANSON
Charlotte, North Carolina

CATHERINE HAYWOOD
Mount Gilead, North Carolina

JEAN HENNINGER
Charlotte, North Carolina

ELEANOR HUSKE
Reidsville, North Carolina

IMOGENE ISLEY
Cooleemee, North Carolina

SARA JAMISON
Greensboro, North Carolina

ELEANOR JOHNSON
Charlotte, North Carolina

BETTY JOHNSTON
Southern Pines, North Carolina

PEGGY KELLY
Cameron, North Carolina

CATHEY LEEPER
Elkin, North Carolina

BARBARA LIBBY
Charlotte, North Carolina

DORIS MACDOUGALL
Charlotte, North Carolina



*Best of luck to
a grand total.
you're really
swell. Any-
time you feel
in the mood
to play (cc?) -
Mable let me
please let me
hear! Love,
Doris*

Juniors

- EDWINA McDILL
Gastonia, North Carolina
- MARY McLELLAND
Mooresville, North Carolina
- BETTY McMURRY
Swannanoa, North Carolina

- NANCY McNEELY
Mooresville, North Carolina
- CHARLOTTE MAFFITT
Charlotte, North Carolina
- RUTH MAGRATH
Conway, South Carolina

- ALYS MARTIN
Concord, North Carolina
- PEGGY MITCHELL
Greenville, North Carolina
- DORIS MOORE
Huntersville, North Carolina

- BILLIE MORTON
Matthews, North Carolina
- MARILYN MULLIS
Charlotte, North Carolina
- MABLE RUTH MUNDY
Denver, North Carolina

- INEZ NORTHCUTT
Charlotte, North Carolina
- MARY KATHERINE NYE
Conway, South Carolina
- ARLENE PALMER
Charlotte, North Carolina



of Queens

Juniors

CORA ANN PARKS
Charlotte, North Carolina

MARGARET PETERS
Florence, South Carolina

MARY NEAL RANSOM
Charlotte, North Carolina

FLORENCE ROBINSON
Conway, South Carolina

MARILYN SAILERS
Charlotte, North Carolina

FRANCES SCARRATT
Atlanta, Georgia

ANNA SCOTT
Cape Charles, Virginia

EUGINIA SHIVE
Nashville, Tennessee

RUTH SMITH
McBee, South Carolina

BETTY STINE
Charlotte, North Carolina

LAURA STROUPE
Mount Holly, North Carolina



The Coronet

Juniors

HELEN SWITZER
Charlotte, North Carolina

ANNE TEAGUE
Winston-Salem, North Carolina

JEAN THOMPSON
Charlotte, North Carolina

MARTHA TODD
Rocky Mount, North Carolina

JEAN TORRENCE
Gastonia, North Carolina

BETTY SUE TRULOCK
Climax, Georgia

ALICE TUCKER
Concord, North Carolina

BILLIE WINGATE
Charlotte, North Carolina

CAROL WOHLFORD
Charlotte, North Carolina

ANNA WORTH
Banner Elk, North Carolina

ROSE MARIE WRIGHT
Charlotte, North Carolina

of Queens

*“Rab - rab - rab - for
Sophomore*

Sophomore Class

JACKIE ENGLISH*President*

JOANNE MACAULEY*Vice-President*

ROSEMARY HAMRICK*Secretary*

ADRIENNE HARTMANN*Treasurer*

Back at Queens with a new importance . . . Jackie Frost, bugs and farmers . . . Alice and White Rabbit Harrell . . . light cuts and no closed study . . . mid-week movies and dates . . . breakfast for the seniors . . . spring holidays and smart new outfits . . . engagement rings and frat pins . . . exams again—not such a bugaboo for veterans . . . “No more days ’til we go home!”

Class-Glory '49.'''



Left to right:

MACAULEY

HARTMANN

ENGLISH

HAMRICK

The 1947 Coronet

*Don't forget to put all
 your pictures in
 the book. Don't
 miss a chance to
 be in the book.
 Don't forget to
 put your pictures
 in the book.
 Don't forget to
 put your pictures
 in the book.
 Don't forget to
 put your pictures
 in the book.*



*It's been
 a long time
 since we
 were all
 together
 like this.
 I hope
 you all
 are well.
 I hope
 you all
 are well.
 I hope
 you all
 are well.*

Sophomores . . .

- VIRGINIA ALLENCharlotte, North Carolina
- RUTH ANDERSONCharlotte, North Carolina
- FRANCES BALSLEYReidsville, North Carolina
- MARIA BARRAZAPanama City, Panama
- GOLDIE BARRONSeneca, South Carolina
- ELIZABETH BEALLCharlotte, North Carolina
- MARY BEASLEYWaco, North Carolina

- MABEL PAULINE BELLCharlotte, North Carolina
- MARY BIVENSMarshville, North Carolina
- RUTH BLAIRCharlotte, North Carolina
- NANCY BLANTONCharlotte, North Carolina
- BETTY JANE BOOREAMBartow, Florida
- RACHEL BRITTWendell, North Carolina
- MARY JANE BROOKSGreensboro, North Carolina

- VIRGINIA BROSIUSCharlotte, North Carolina
- BETSY BROWNCharlotte, North Carolina
- WARE BRUINHenderson, North Carolina
- GAY CAMPBELLKingsport, Tennessee
- BETSY CANSLERCharlotte, North Carolina
- SARA CLARKCharlotte, North Carolina
- MARIAN COCHRANEDerita, North Carolina

- MARTHA COTTINGHAMBennettsville, South Carolina
- BETTY COUCHCharlotte, North Carolina
- JANE DAVISCharlotte, North Carolina
- LOUISE DAVISCharlotte, North Carolina
- CORNELIA DITTOCharlotte, North Carolina
- PHYLLIS DORWARDWanamisle, North Carolina
- JEAN DOUGLASWalterboro, South Carolina



.. of Queens

KATHERINE EBERT Charlotte, North Carolina
 MARGIE ANN EDWARDS Charlotte, North Carolina
 HARRIET ELLIOTT Charlotte, North Carolina
 DOROTHY ELYEA Atlanta, Georgia
 JACKIE ENGLISH Spruce Pine, North Carolina
 BARBARA JEAN FANT Atlanta, Georgia
 DOROTHY FERGUSON Thomasville, Georgia

LOUISE FINK Mooresville, North Carolina
 SARA FLOWERS Lake City, South Carolina
 DOROTHY FLOYD Newberry, South Carolina
 DOROTHY FOGG Charlotte, North Carolina
 PAULINE FORMYDUVAL Wilmington, North Carolina
 MARGARET FOWLER Atco, Georgia
 CHARLOTTE FRASER Walterboro, South Carolina

HAZEL ANNE FRASER Atlanta, Georgia
 BETTY FUNDERBURK Charlotte, North Carolina
 CAROLYN FUTCH Charlotte, North Carolina
 JOAN GAFFNEY Charlotte, North Carolina
 TILDA GIBBS Dunn, North Carolina
 JOY GODFREY Charlotte, North Carolina
 LILLIAN MARIE GRAHAM Greensboro, North Carolina

VIRGINIA GRAY Clinton, South Carolina
 ROSEMARY HAMBRICK Forest City, North Carolina
 ELOISE HARDIN Welch, West Virginia
 AORIEENNE HARTMANN Charlotte, North Carolina
 VIRGINIA HAYES Charlotte, North Carolina
 BETTY JANE HENRY Charlotte, North Carolina
 MARY HILLIARD Charlotte, North Carolina



Sophomores . .

CAROLYN HINSON Charlotte, North Carolina
 MILDRED HOLLINGSWORTH Brownville, Florida
 MARGARET HOLT Savannah, Georgia
 BERNICE HUFFSTETLER Charlotte, North Carolina
 LOUISE JOHNSON Charleston, South Carolina

PHYLLIS JOHNSON Mocksville, North Carolina
 ASHLEY JONES Savannah, Georgia
 EMILY KIMREY Sanford, North Carolina
 KATHERINE KNIGHT Sanford, North Carolina
 FRANCES LAZENBY Charlotte, North Carolina

ROSE LINEBERGER Charlotte, North Carolina
 ADRA LONG Charlotte, North Carolina
 MARY JANE McBRAYER Forest City, North Carolina
 LILLIAN McCULLOCH Elizabethtown, North Carolina
 MARY MCCOY Charlotte, North Carolina

JOANNE MACAULEY Seneca, South Carolina
 BETH MILLWEE Charlotte, North Carolina
 ANNE MOREHOUSE Charlotte, North Carolina
 VIRGINIA NICHOLAS Harrisburg, Pennsylvania
 PATRICIA PALLAGUT Charlotte, North Carolina
 BETTY JO PLEASANTS Charlotte, North Carolina

What fun
 (it has been
 living across the
 hall from you!
 We really went
 through a lot
 other comforting each
 after before and
 that I really did enjoy
 in class. (It says here
 7 luck to a small
 girl - Love ya,
 Yvonne
 G

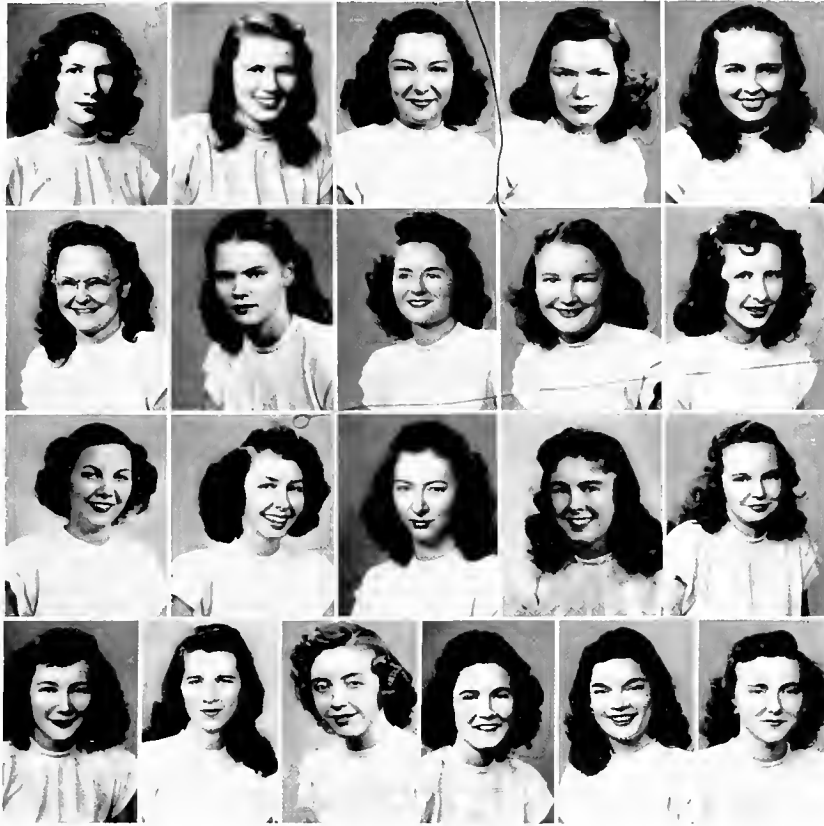

.. of Queens

PEGGY RHODESLincolnton, North Carolina
 KATHERINE ROBINSONClinton, South Carolina
 MARTHA SCARBOROUGHLexington, North Carolina
 MILDRED SCOTTCharlotte, North Carolina
 SUZANNE SMALLCharlotte, North Carolina

BETTY ANNE SMITHRichmond, Virginia
 OLIVIA SMITHMonroe, North Carolina
 GERTRUDE SMITHCharlotte, North Carolina
 GLORIA SNELLINGLenoir, North Carolina
 CARTER TAYLORCharlotte, North Carolina

ALICE GREY THARPBartow, Florida
 GEORGELE THOMASCharlotte, North Carolina
 FRANCES THOMPSONMooresville, North Carolina
 SHIRLEY TISONCharlotte, North Carolina
 ANNE TUTTLELane, South Carolina

ANNE VANNDunn, North Carolina
 PATRICIA WATSONCharlotte, North Carolina
 MARY JO WHITEPortsmouth, Virginia
 ANNE WILKESCharlotte, North Carolina
 ALICE WOMACKCharlotte, North Carolina
 MARTHA YOUNGCharlotte, North Carolina

*Through the years we will
always sing-*

Freshman Class

CONNALLY SMITH*President*

ROSSIE MEADOWS*Vice-President*

GRACE CHILDS*Secretary-Treasurer*

The newness of college life . . . the mad rush of orientation week . . . square dancing with Davidson men . . . the indecision of rush week . . . scary six-week tests and grades . . . first majors and campuses . . . rat caps . . . roses, violets, and stinky perfume . . . Boar's Head Dinner and hilarious good-byes . . . the excitement of election week . . . Valkyrie tapping—our leaders recognized . . . exams and packing . . . rising sophomores at last!

to '50 our praises ring.



Left to right:
MEADOWS
SMITH
CHILDS

The 1947 Coronet

Freshmen

SARA ADAMS Greenville, South Carolina
 HELEN ALEXANDER Seneca, South Carolina
 KATHERINE ARROWSMITH Jacksonville, Florida
 LEOLA BAKER West Palm Beach, Florida

SHIRLEY BAKER Charlotte, North Carolina
 LILLIAN BARBER Savannah, Georgia
 CLARA MAE BARNER Charlotte, North Carolina
 PEGGY BARRENTINE Charlotte, North Carolina

MARY BERRY Morrisburg, Tennessee
 MILDRED BEST Statesburg, North Carolina
 MARILYN BIGGERS Charlotte, North Carolina
 JANET BLACKER Charlotte, North Carolina

SARA VIRGINIA BLYTHE .. Charlotte, North Carolina
 LUCY BOGGS Birmingham, Alabama
 VIRGINIA BRANCH Morganton, North Carolina
 JO ANNE BROWN Eldorado, Arkansas

SHIRLEY BYERLEY Lake City, South Carolina
 BECKIE BYRUM Charlotte, North Carolina
 ZAYDE CARDONA Aquadilla, Puerto Rico
 VIRGINIA CAUTHEN Rock Hill, South Carolina

JANELLE CLARK Dothan, Alabama
 GRACE CHILDS Charlotte, North Carolina
 MARGRIT CLOER Lenoir, North Carolina
 JANE COLE Sanford, North Carolina

BETTY LOU COLLINS Charlotte, North Carolina
 BETTY JEAN CONNER Charlotte, North Carolina
 MARY LOUISE CONRAD ... Charlotte, North Carolina
 SHIRLEY CORBETT Jacksonville, Florida

MARY B. CORRY Bennettsville, South Carolina
 ANNE DAVIS Lake Village, Arkansas
 JANE DAVIS Lake Village, Arkansas
 MARTHA JANE DAVIS Charlotte, North Carolina



Freshmen

BETTIE EUDY Charlotte, North Carolina
 ELIZABETH EVANS Wilmington, North Carolina
 NORMA FAWLEY Jacksonville, Florida
 LOIS FULLMER Beckley, West Virginia

ADELAIDI FOIL Charlotte, North Carolina
 JOANNE FORD Sylacauga, Alabama
 CAROLYN FRASER Walterboro, South Carolina
 GORDON FREEMAN Midway Park, North Carolina

MARY JANE GARDNER Gastonia, North Carolina
 KATHERINE GODFREY Greenville, South Carolina
 ELLANOR GODFREY Winston-Salem, North Carolina
 BARBARA HANBY Charlotte, North Carolina

DOROTHY HAMRICK Davidson, North Carolina
 CATHERINE HARRILL Charlotte, North Carolina
 CORNELIA HARRIS Clinton, South Carolina
 FRANCES HARRIS Macon, Georgia

EMILY HELSITH West Palm Beach, Florida
 ELINOR HENRY Nashville, Tennessee
 JUANITA HUBBARD Charlotte, North Carolina
 SUSAN INMAN York, South Carolina

CHARLOTTE JARMEN Sumter, South Carolina
 BARBARA JOBE Forest City, North Carolina
 JULIA JOHNSON Winston-Salem, North Carolina
 MARGARET JONES Toccoa, Georgia

DOROTHY ANNE KIBLER Richmond, Virginia
 PATRICIA KEESLING Payton, West Virginia
 JUDITH KINNEY Malder, Massachusetts
 SANDRA LAN Maplewood, New Jersey

SARA LANGSTON Darlington, South Carolina
 BETTY LAWING Charlotte, North Carolina
 DORIS LAWING Charlotte, North Carolina
 JUNE LAWING Charlotte, North Carolina

*Dear "Dinkie",
 I see
 you are
 glad.
 please
 I am
 all
 mid yr
 all in all
 all in all
 all in all
 all in all
 all in all*



of Queens

Freshmen

DOLORES POLKCharlotte, North Carolina
 RUTH PORTERCharlotte, North Carolina
 JULIA PROVENCEGreenville, South Carolina
 JAYNE PUCKETTHuntersville, North Carolina

BYRDIE RAYMONDLakeland, Florida
 DORIS JEAN REACharlotte, North Carolina
 ELIZABETH RHODESCharlotte, North Carolina
 BETSEY ROBERTSCharlotte, North Carolina

MARY K. ROBERTSCharlotte, North Carolina
 MARGRET RALSTONNew Hope, Virginia
 SYLVIA ROSECharlotte, North Carolina
 LOUISE ROUSHCharlotte, North Carolina

NINA SENNSeneca, South Carolina
 CONNALLY SMITHChattanooga, Tennessee
 REFAYETTE SNIDERChattanooga, Tennessee
 RACHEL SPANGLERShelby, North Carolina

RACHEL STEVENSCouncil, North Carolina
 CATHRINE STEWARTCharlotte, North Carolina
 MARTHA TARLETONUnion, South Carolina
 CHARLOTTE TERHUNEHarrodsburg, Kentucky

BETTY TERRELLHaperville, Georgia
 DORIS THOMASHigh Point, North Carolina
 LOU ELLEN THOMPSONTazewell, Virginia
 ANNA LOU TODDFanwood, New Jersey

MARYLYN VAUGHANOpelika, Alabama
 LAROSA VAUGHNWest Palm Beach, Florida
 LAURA JENETTE VORLERCharlotte, North Carolina
 JEANNIE WALKERSpencer, West Virginia

MELBA WALLACECharlotte, North Carolina
 ROBIN WARDELAWRichmond, Virginia
 LUCY WHITEHEADCharlotte, North Carolina
 ELEANOR WHITEHEADNorfolk, Virginia

*See
 page
 62
 for
 list
 of
 girls
 who
 have
 been
 elected
 to
 the
 Freshmen
 Council
 by
 the
 school
 body*



of Queens

Freshmen

MARGARET WIKLE Charlotte, North Carolina
 MILDRED ANN WILSON .. Charlotte, North Carolina
 ROBERTA JEAN WILSON Orlando, Florida

MARJORIE WOODS Richmond, Virginia
 BARBARA WYLIE Winnsboro, South Carolina



*Dear Jinkie,
 I certainly am
 that I am
 and am spending
 during school
 and grad. I'll
 be back to school in
 some time
 Love
 Barbara*

Freshmen Without Pictures:

MARY ANNE ASHE Charlotte, North Carolina
 JUANITA BAME Carolina Beach, North Carolina
 RUTH HENTHORNE Gilliam, West Virginia
 ELEANOR MARSHALL Charlotte, North Carolina
 ANNE MASTERMAN Charlotte, North Carolina
 MARY MOORE Whiteville, North Carolina
 MILDRED MORGAN Edgefield, South Carolina
 JANE MOSS Charlotte, North Carolina
 BARBARA SHAW Charlotte, North Carolina

↓
*Dear Jinkie,
 I sure have enjoyed
 livin' across the
 Fall from you
 this year -
 see you next year.
 Love,
 Barbara*

*always
 with you*



*Installation Day – The Big Five
Who Guide Activities on Our Campus*



Schedule Cards---Big Sisters and Little Sisters

Stunt Night---Christmas Shopping---Semester Grades



May Day---Caps and Gowns---Be Sure to Write

THE LEGISLATURE

DONNIE RHODES *President of Student Government*

SHIRLEY WARNER *Boarding Student Vice-President
of Student Government*

MARY YANDLE *Day Student Vice-President
of Student Government*

NANCY GORDON *Secretary of Student Government*

JACQUELINE ENGLISH *Treasurer of Student Government*

The Legislature, which is composed of representatives from phases of Student Government, is representative of the voice of the students in proposing any improvements in the functioning of the Student Government, or in recommending any improvements for the well-being of the college itself.



First Row: Warner, Yandle, Rhodes, Gordon, English. Second Row: Smith, Ebert, Snyder, Parks. Third Row: Scott, Campbell, Love, J. Fant. Fourth Row: Hollingsworth, Ewart, Magrath, DeArmon. Fifth Row: McCulloch, Pate, Leeper.



HONOR COUNCIL

The Honor Council, composed of the Student Government President, the Vice-Presidents of the Student Government, and four additional members from the student body at large, has, as its duty, to uphold the honor of the college and to deal with any case of infraction of the Honor System.

Seated: Nye, Yandle, Rhodes, Warner, Blackmon. *Standing:* Huske, Hollingworth.





Seated: Rhodes, Sanford, Ewart, Warner, Pate, Miller, Campbell.
 Standing: MacMurray, Leeper, Kimrey, Hollingsworth.

BOARDING STUDENT COUNCIL

- SHIRLEY WARNER *Boarding Student Vice-President of Student Government*
 LUCY PATE *First Vice-President of Boarding Students*
 PEGGY MILLER *Second Vice-President of Boarding Students*
 LAURA SANFORD *Third Vice-President of Boarding Students*
 JEAN CAMPBELL *Fourth Vice-President of Boarding Students*
 BETTY McMURRAY *Secretary*
 EMILY KIMREY *Treasurer*
 RUTH EWART *Senior Representative*
 CATHEY LEEPER *Junior Representative*
 MILDRED HOLLINGSWORTH *Sophomore Representative*
 ELEANOR GODFREY *Freshman Representative*

The purpose of the Boarding Student Council is to encourage self-government, to enforce the rules and regulations set up by Legislature, to stimulate the highest standards of scholarship and honor in all matters of personal conduct, and to act as a medium between faculty and student.



Left to right: Ebert, Wylie, Love, Yandle, Fant, Ditto.

DAY STUDENT COUNCIL

MARY YANDLE	<i>Day Student Vice-President of Student Government</i>
MARY JANE LOVE	<i>Vice-President of Day Student Council</i>
TRAVIS WYLIE	<i>Secretary</i>
CORNELIA DITTO	<i>Treasurer</i>
JEAN FANT	<i>Senior Representative</i>
JEAN HENNINGER	<i>Junior Representative</i>
KATHERINE EBERT	<i>Sophomore Representative</i>
DORIS LAWING	<i>Freshman Representative</i>

The purpose of the Day Student Council is to help in the maintenance of a desirable attitude on the part of the day students, to encourage their participation in college activities, and to foster closer relationships between the boarding students and the day students.

Student Christian

FLORENCE FERGUSON*President*
 ELEANOR BATES*Day Student Vice-President*
 DORIS TURNER*Boarding Student Vice-President*
 BETTY SUE TRUELOCK*Secretary*
 JANE DAVIS*Treasurer*
 MISS MARY LEE TAYLOR*Adviser*



Left to right: Macauley, Dickson, McMurray, Turner.

*First Row: McCulloch, Magrath, Ferguson, Taylor, Turner, Huske, Bates.
 Second Row: Barber, Davis, Trulock, Scott, Haigler.*



Association

The Student Christian Association, of which all members of the student body are a part, seeks to create on the campus an awareness of lasting spiritual values and to infuse into campus life that Christian faith which is vital for the well-rounded growth and development of tomorrow's leaders.

The Cabinet of the S. C. A. plans and guides the activities of this association. Vespers on Sunday nights, prayer meetings during the week, and religious and social service on and off the campus are planned by this group. It also sponsors fall and spring services, at which time prominent speakers visit the campus.

Through the various committees, the responsibilities of the association are distributed throughout the student body. Cabinet and these committees, working as a core group, seek to help every girl to know God better, to feel His presence in her daily life, and to share in the fellowship of service.

Left to right: McCulloch, Parks, Campbell, Douglas.

Left to right: Love, White, Scott, Smith, Todd, Graham.

Seated: Barber, Applewhite, Childs. Standing: Nye, Clark, Jordan.

Left to right: Patton, Emerson, Hanson, Magrath.

Left to right: Ditto, Hardin, Huske, Jamison.

Left to right: Shive, Haigler, McNeely.



VALKYRIE



Left to right: DeArmon, McCulloch, Kimrey, Robinson, English, Davis, Hollingsworth.



- JANE DAVIS *President*
EMILY KIMREY *Secretary-Treasurer*
LILLIAN MCCULLOCH *Chaplain*
MRS. DANA ROBINSON *Adviser*

Valkyrie is composed of those students in the rising Sophomore class who have manifested definite qualities of leadership and citizenship. Valkyrie strives to foster an interest in scholarship and extra-curricular activities, to stimulate high ideals, and to create a spirit of friendliness on the campus.

ANN PERRY*President*

MARY YANDLE*Vice-President*

FLORENCE FERGUSON*Secretary-Treasurer*

The Olympian Circle of Alpha Kappa Gamma, regional honorary leadership fraternity, was established on Queens' campus in 1928. The objectives of this fraternity are to encourage the highest aspects of leadership among students and faculty, to promote lofty and worthy ideals, and to encourage the highest standards for all college activities.

ALPHA KAPPA GAMMA



Left to right: Perry, Yandle, Rhodes, Warner, Ferguson, Gordon.

ALPHA IOTA

- VIRGINIA SCOTT *President*
MARILYN SAILERS *Vice-President*
VIRGINIA HAYES *Secretary*
REBECCA LYERLY *Treasurer*
MISS MARY INGLIS *Adviser*



Alpha Iota, international honorary business sorority, is composed of those selected students who are majoring in business, whose scholastic records are an average of at least ninety, and who are outstanding in character, leadership, and service.

Alpha Iota was founded in 1930 and the local chapter, Delta Psi, was established in 1939. Miss Mary Inglis is faculty adviser and regional counselor.



Seated: Hayes, Bullock, Inglis, Sailers, Scott, Hines, Lyerly.
Standing: Hollingsworth, Gray, Wilkes, Johnston, Allen, Rhodes, Cochrane.

HOME ECONOMICS HONOR CLUB

ANN ABERNATHY *President*

ANNA SCOTT *Vice President*

BETTY A. COMBS *Secretary Treasurer*

The Home Economics Honor Club is composed of those students who have expressed definite interest in the department. The objective is to promote good fellowship and happiness among members of the department and to encourage interest in Home Economics activities. Members are upperclassmen who have maintained a high scholastic standing in this and other courses.

*First Row: Scott, Combs, Abernathy, Fogg,
Second Row: Millwee, Lazenby, Cornwell,
Third Row: Dunlap, Carter, Scott.*

INTERNATIONAL RELATIONS CLUB

ELLEN JORDAN *President*

LOUISE DOWD *Vice-President*

JEAN FANT *Secretary*

MARY JOHNSTON *Treasurer*

DR. GREENE *Adviser*

The International Relations Club is an affiliate member of those clubs which are sponsored by the Carnegie Endowment for International Peace. The objective of this organization is the promotion of a more complete understanding among nations.



*Seated: Jordan, McCoy, Johnston, J. Fant, Martin, M. Fant.
Standing: L. Dowd, K. Dowd, Hall, Guthrie, Farmer, Sailors, Barber, Nannev, Chaney,
Chaffin, Underwood.*

The Queens College Choir is composed of those girls in the student body who have the desire and ability for ensemble singing. Under the competent direction of John A. Holliday, the choir participates in the chapel service, in intercollegiate musicals, and in various civic programs.

Trying try-outs. . . . Practice every Monday, Wednesday and Friday. . . . pitch pipes and blue robes. . . . memorizing Latin words. . . . "second sopranos are off!". . . . *Messiah* and Christmas vespers. . . . Spartanburg and Davidson. . . . Commencement concert.

QUEENS COLLEGE CHOIR



MU PHI EPSILON

TRAVIS WYLIE *President*

LAURA SANFORD *Vice-President*

DORIS TURNER *Secretary*

KITTY COOPER *Treasurer*

MISS GRACE ROBINSON *Adviser*

Epsilon Beta chapter of Mu Phi Epsilon, national honorary and professional music fraternity, was established on Queens' Campus in 1945. The purpose of Mu Phi Epsilon is to recognize and reward outstanding musical ability. It is composed of those music students whose records are an average of ninety, at least, and are outstanding in character and leadership.



Seated: Cooper, Wylie.
Standing: Turner, Sanford, Black, Robinson.

SIGMA MU

FLORA ANN NOWELL*President*

LAURA SANFORD*Vice-President*

BETSY HODGES*Secretary*



Sigma Mu is an honorary scholastic fraternity. Its members are selected from both faculty and student body. The purpose of Sigma Mu is to recognize and reward outstanding scholarship and to stimulate scholarly research by both graduates and under-graduates.



Left to right: Perry, Nowell, Beam, Warner, Sanford.

THE QUILL

BETTY BARBER *Editor*
 PAT PATTON *Business Manager*
 JOY BEAM *Art Editor*
 GAY CAMPBELL *Make-up Editor*
 MISS LAURA TILLET *Adviser*

The Quill is the college literary magazine. It is published twice yearly and contains the best literary efforts of the students. Its aims are to recognize creative ability among the students and to arouse interest in literary achievement.

Meetings at "The Pub" . . .
 Barb's whimsical poetry . . . critical analysis of material . . . missing Miss Tillett during her illness . . . deciding on cover and frontispiece designs . . . last minute selections and layout problems . . . at last—the finished product!



First Row: Nye, B. J. Fant, Perry.
Second Row: Lan, Beam, Emerson, Nowell, Barber, Patton, Tillett.

First Row: Stroupe, Ebert, Martin, Blackmon, Torrence, Booream. *Second Row:* Wright, Emerson, Trimble, Hamby, Barron, K. Robinson, B. J. Fant, F. Robinson. *Third Row:* Davis, McDill, Moore, Ennis, Applewhite, McCulloch, Gordon.



The QUEENS BLUES



SUZANNE BLACKMON
Editor-in-chief

JEAN TORRENCE
Managing Editor

HELEN SWITZER
Business Manager

MRS. REBECCA BRYANT
Adviser

The *Queens Blues* is the college newspaper. Its staff includes those students who are interested in creative and journalistic work. It is the purpose of the *Blues* to provide journalistic experience for such students as are interested and to promote college spirit and morale on the campus.

Assignments by Suzie. . . interviews and scoops. . . layout labyrinth. . . "who is Dit?". . . ad hunters on the loose. . . the hush in the dining hall on *Blues* days.



. . . College Newspaper



First Row: Hartmann, Davis, Switzer, Tison, Lazenby. Second Row: Knight, Millwee, Watson, Hamby, B. Bobbitt, Smith.

First Row: Wardlaw, M. Nowell, Hamby, Atrowsmith, Lan. Second Row: Inman, F. A. Nowell, Perry, Applewhite, Snyder, M. Fant. Third Row: Nye, Moore, Switzer, Robinson, Bobbitt, Warson, Macauley, McCulloch.



The 1947



- ANN PERRY *Editor*
 GENEVA APPLEWHITE *Managing Editor*
 FLORENCE ROBINSON *Faculty Editor*
 FLORA ANN NOWELL *Literary Editor*
 MARY KATHERINE NYE *Snapshots Editor*
 KATHRYN BARRIER *Organizations Editor*



CORONET BUSINESS STAFF

First Row: Jamison, Hollingsworth, Barron, Smith, Booram, Lazenby.
Second Row: Hartmann, Millwee, McDowell, Tucker, Tison, Bullock.
Third Row: McCoy, Sailors, Guthrie, Magrath, Farmer, Clark, Campbell, Henninger, Trulock, Fowlkes, Hood, Ditto.

CORONET of Queens

Literary Staff: GENEVA UNDERWOOD, BARBARA SNYDER, MARION FANT, HELEN SWITZER, JOANNE MACAULEY, LILLIAN McCULLOCH, SUSAN INMAN, MARY NOWELL, ROBIN WARDELAW, BARBARA HAMLEY, PAT WATSON, SANDRA LAN, KATIE ARROWSMITH, MARY JANE LOVE, BUFORD BOBBITT.

Staff meetings . . . "The following pictures will be taken on Monday . . ." Identifying pictures and making layouts . . . M. K.'s search for snapshots . . . Keys for the publications, too . . . planning for a party . . . and finally—THE CORONET!!!



ATHLETICS

ATHLETIC COUNCIL



LOIS WILSON	President
RUTH EWART	Vice-President
ANN TEAGUE	Secretary
GOLDIE BARRON	Treasurer
TRAVIS WYLIE	Publicity Chairman
JANE WILLIAMS	Senior Representative
GENEVA APPLEWHITE	Junior Representative
PHYLIS JOHNSON	Sophomore Representative
BETTY NORRIS	Freshman Representative

The athletic association strives to stimulate interest in wholesome physical activities and to promote athletic accomplishment, thus contributing to the development of sound health and good sportsmanship on the campus.

Members from the student body work with Miss Mitchell and Miss Hawley on the council to make the athletic program a vital part of campus life. Highlights in the program are the hockey, volley ball, basketball, and tennis tournaments, the swimming pageant and the May Day exercises.

Dear Mr. Link,
It has been
great being in the
same hall with you.
I think we have
to school two years
to know each other
real well.
You are a
wonderful, and
it do mean
- wonderful girl
Love,
Lyle.



First Row: Teague, Wylie, Wilson, Ewart, Williams, Applewhite.
Second Row: Johnson, Barron.

at QUEENS

First row Magrath, Wilson, Teeper, Snyder, Cooper.

Second row Twant, Nye, Warner, Nowell, Applewhite, Jones, Mitchell.

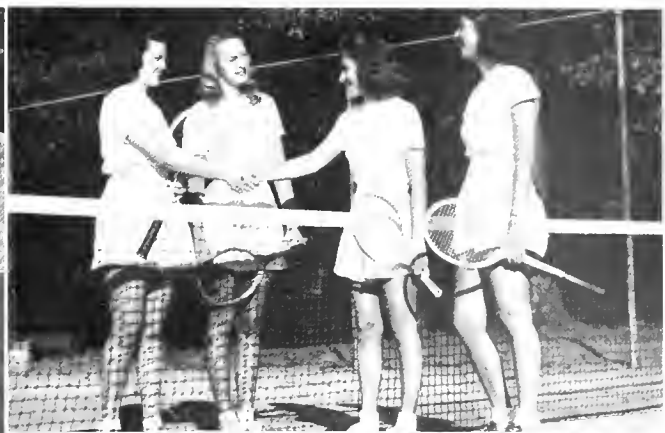

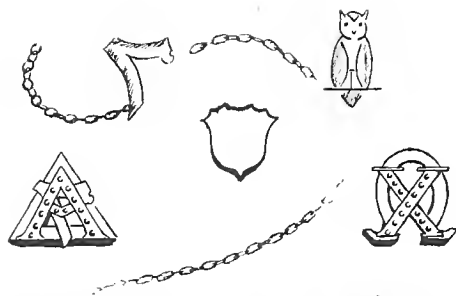

The Pins We Wear

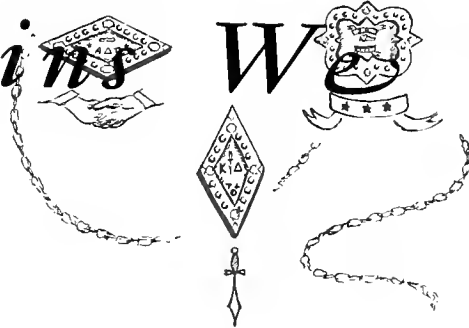

Schedule Cards---Big Sisters and Little Sisters

Stunt Night---Christmas Shopping---Semester Grades

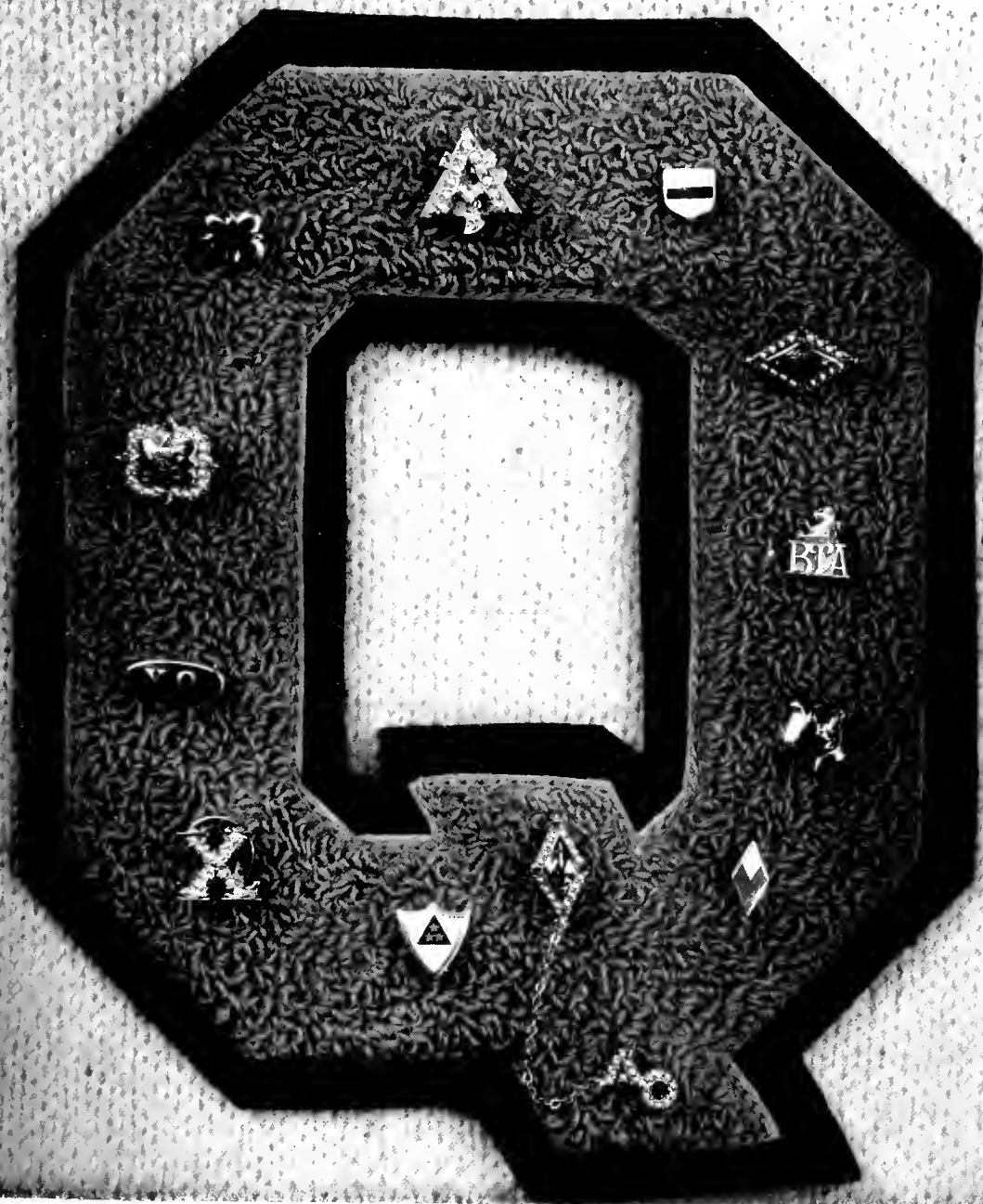

May Day---Caps and Gowns---Be Sure to Write

PEGGY BURNS
MARY LIB MARTIN



JOANNE MACAULAY
ALYS MARTIN



PAN-HELLENIC COUNCIL

PEGGY BURNS	<i>President</i>
MARY LIB MARTIN	<i>Vice-President</i>
JOANNE MACAULAY	<i>Secretary</i>
ALYS MARTIN	<i>Treasurer</i>

REPRESENTATIVES

Alpha Delta Pi—Mary Lib Martin, Jane Williams, Emily Kimrey (alternate).

Alpha Gamma Delta—Mary Katherine Nye, Joanne Macaulay, Betty McMurray (alternate).

Chi Omega—Alys Martin, Carol Wohlford, Judy Wright (alternate).

Kappa Delta—Ruth Ann Barber, Helen Switzer, Adrienne Hartmann (alternate).

Phi Mu—Peggy Burns, Cornelia Ditto, Pete Thomas, Virginia Gray (alternate).

The duties of Pan-Hellenic Council include legislating and exercising of the laws related to interfraternity matters. The purpose is to maintain sorority life on a high plane and to encourage intellectual accomplishments and sound scholarship as well as to cooperate with the college administration in the maintenance of high social standards.

Hectic rush week meetings. . . . after dinner coffee. . . . important decisions and exciting plans. . . . the pivot of sorority gaiety and fellowship—pan Hell!

Seated: M. L. Martin, Burns.

Standing: Nye, Magrath, Williams, Barter, Trimble, Switzer, A. Martin, Macaulay, Wohlford.





Left to right
Carter, Williams, Clark, Hardin.

ALPHA DELTA PI

JANE WILLIAMS	President
LAWRIE CLARK	Vice-President
JANE CARTER	Secretary
ELOISE HARDIN	Treasurer

COLORS: *Light Blue and White*

FLOWER: *Violet*

Founded May 15, 1851

WESLEYAN COLLEGE, MACON, GEORGIA

MOTTO: *"We live for each other."*

Pledge banquet at the gold room in the Barringer . . . rushing for the K A's, Π K Σ 's, and Σ A E's . . . all those cars . . . "I walked into the room" . . . studying and popping corn at the house . . . painting the kitchen . . . breakfast after the Autumn Nocturne . . . those good lookin' men at the house . . . grand chow mein feeds . . . house party at Myrtle Beach . . . a wonderful year!

Class of 1947

JANE CABLER
EILEEN JORDAN
BUCKY EYERLY
LAURA MARTIN
MARY ELIZABETH MARTIN
LUCY PATI
GENEVA UNDERWOOD
JANE WILLIAMS

Class of 1948

NANCY CHAFFIN
LAURIE CLARK
PATSY DESMOND
MARGARET HELEN GALLANT
VIRGINIA GRAHAM
JEAN HENNINGER
FLORENCE ROBINSON
FRANCES SCARRATT
RUTH SHERBILL
BETTY STINL

Class of 1949

VIRGINIA ALLEN
FRANCIS BALSLEY
LIBBY BEATT
ANNI BLATTY
BETTY JANE BOORIAN
BETTY CANSLER
SARAH CLARK
BARBARA DEMAR
JACKIE ENGLISH
DOROTHY FERGUSON
JOY GODFREY
ELOISE HARDIN
EMILY KIMREY
JO LOUIS
ADRA LONG
MARY JANE McBRAYER
SUZANNE SMALLE
BETSY THOMSON
SHIRLEY TISON
ANN VANN

Class of 1950

SARAH DELL ADAMS
MARY BERRY
MABLEYN BIGGERS
SARAH VIRGINIA BLYTHE
MARGARET CLORT
JANE COLL
MARY BLANCHE CORRY
SUSAN INMAN
MARGARET JONES
BARBARA ANN JOBE
MARY JEAN MARTIN
CATHERINE MARLOWE
ELIZABETH MCCORKLE
RACHEL STEVENS
DORIS THOMAS
ANN TABLETON





Left to right
 Applewhite, Nye, McMurray,
 Cochrane.

ALPHA GAMMA DELTA

MARY KATHERINE NYE *President*
 BETTY McMURRAY *Vice-President*
 GENEVA APPLEWHITE *Secretary*
 SARAH LEE COCHRANE *Treasurer*

COLORS: *Red, Buff, and Green* FLOWERS: *Red and Buff Roses*

Founded May 30, 1904

SYRACUSE UNIVERSITY, SYRACUSE, N. Y.

MOTTO: *Epsilon Pi*

M. K.'s cottage and Myrtle Beach . . . sun burn and sea food . . . fall
 housecleaning—shining our three cups . . . pirates, stardust, and candlelight
 . . . Pledge banquet at Kuester's . . . Christmas parties, gifts, and good-byes
 . . . Singin' around the fire at feed . . . "chums" . . . spring picnic—farewell
 to the seniors!

Class of 1947

KITTY COOPER
ELIZABETH FIFE
PEGGY JEAN MILLER
FLORA ANN NOWELL
TRAVIS WYLIE

Class of 1948

GENEVA APPLEWHITE
KATHRYN BARRIER
SARAH LEE COCHRAN
BETTY ANN COMBS
ELLA JEAN HARDEE
BETTY McMURRAY

DORIS MOORE

MARY KATHERINE NYE

Class of 1949

RACHEL BRITT
MARION COCHRANE
MARTHA COTTINGHAM
JOAN GAFFNEY
MILDRED HOELLINGSWORTH
LOUISE JOHNSON
JOANNE MACAULAY
LILLIAN McCULLOCH
GLORIA SNELLING
ALICE GRAY THARPE

Pledges

HELEN ALEXANDER
KATIE ARROWSMITH
JANE DAVIS
ANNE DAVIS
ELIZABETH EVANS
JOANNE FORD
SARA LANGSTON
BETTINA MARABLE
MARY NOWELL
META PAULLING
MARGARET PETERS
MARILYN SAILLERS
RUTH SMITH





Left to right
 Stroupe, Blackmon, Wohlford,
 DeArmon, MacDougall.

CHI OMEGA

- CAROL WOHLFORD *President*
 SUZANNE BLACKMON *Vice-President*
 LAURA STROUPE *Secretary*
 LILLIAN DEARMON *Treasurer*
 DORIS MACDOUGALL *Pledge Instructor*

COLORS: *Cardinal and Straw* FLOWER: *White Carnation*

Founded April 5, 1895

UNIVERSITY OF ARKANSAS, FAYETTEVILLE, ARKANSAS

MOTTO: *Hellenic Culture and Christian Ideals*

Our little cardinal-and-straw castle overflowing with memories of this year . . . twenty-five wonderful new pledges . . . the fun of redecorating . . . those white leather chairs! . . . a new door knocker to replace the one the Kappa Sigs have . . . banquets, spaghetti suppers, and open house.

Class of 1947

SARAH BOBBITT
BARBARA FOWLKES
BEA POTTER
LOIS WILSON
JUDY WRIGHT

Class of 1948

SUZANNE BLACKMON
LILLIAN DEARMON
ANN EMERSON
DORIS MACDOUGALI
ALYS MARTIN
LAURA STROUPE
CAROL WOHLFORD

Pledges

RUTH ANDERSON
SHIRLEY BYFRIY
BUEFORD BOBBITT
GRACE MARIE CHILDS
ZAYDE DE CARDONA
LOUISE DAVIS
SARA FLOWERS
ADELAIDE FOIL
WINIFRED GOFF
BETTY JOHNSTON
JUDY KINNEY
MAYREE KAYE LEDFORD

MARITZA LINARES
ANITA MACKENZIE
HELEN MALLONIE
JULIA MONTGOMERY
LOUISE MOORE
ANN MOREHOUSE
MARTHA SCARBOROUGH
BARRARA SNYDER
CATHERINE STEWART
CARTER TAYLOR
ANNA LOU TODD
ROBIN WARDELAU
PAT WATSON
MARJORIE WOODS





Left to right
Campbell, Hartmann, Barber,
Millwee.

KAPPA DELTA

RUTH ANN BARBER	<i>President</i>
ADRIENNE HARTMANN	<i>Vice-President</i>
JEAN CAMPBELL	<i>Secretary</i>
BETH MILLWEE	<i>Treasurer</i>

COLORS: *Olive Green and Pearl White* FLOWER: *White Rose*

Founded October 23, 1897

VIRGINIA STATE NORMAL

MOTTO: *ta Kalla Kiohomen*

Coffee and doughnuts on Wednesday nights . . . wonderful fires to sit in front of and sing . . . the party with the Pi Kaps of Davidson . . . the Christmas party and the more than pleasing presents . . . and last, but not least: the friendship circles and white roses.

Class of 1947

RUTH ANN BARBER
JEAN CAMPBELL
PAT PATTON
JOY BEAM

Class of 1948

TERRY GOODING
SYBIL HILL
HELEN SWITZER

Class of 1949

MARIA BARRAZA
JEAN DOUGLAS
MARJORIE ANNE EDWARDS

ROSEMARY HAMBICK
ADRIENNE HARTMANN
ASHLEY JONES
FRANCES LAZENBY
BETH MILLWEE
PEGGY MARTIN RHODES
KATHRYN ROBINSON

Pledges

MICKEY BEST
JOANNE BROWN
DOT FLOYD
MARY JANE GARDNER
KITTY GODFREY
CATHERINE HAYWOOD

RUTH HENTHORN
MARGIE HOLT
ANNE JOHNSON
CATHERINE LEWIS
ROSSIE MEADOWS
FRANCES MIMMS
BOOTSIE NORMAN
RUTH PORTER
JULIA PROVENCE
PEGGY RALSTON
FAYE SNIDER
CHARLOTTE TERHUNE
MARILYN VAUGHN
JEANETTE VOGLER





Left to right
Burns, Thompson, Scarborough,
Huske, Scott.

PHI MU

PEGGY BURNS	<i>President</i>
ELEANOR HUSKE	<i>Vice-President</i>
JEAN THOMPSON	<i>Secretary</i>
VIRGINIA SCOTT	<i>Treasurer</i>

COLORS: *Rose and White* FLOWER: *Enchantress Carnation*

Founded March 4, 1852

WESLEYAN COLLEGE, MACON, GEORGIA

Parties at "The River" . . . open house . . . teas . . . Friday night get-togethers . . . summer house party plans . . . Christmas party . . . banquets . . . breakfast at Kinney's after the dance . . . feed at Frankie's.

Became a
to live and our living
to work and to live
to live and to live
to live and to live

Class of 1947

NANCY GARDNER
RUTH KINNEY
MARTHA SCARBOROUGH
VIRGINIA SCOTT
FRANCES SIMPSON
LOIS TODD
WANDA WAGLEY
SHIRLEY WARNER

Class of 1948

PEGGY BURNS
MAUDE DICKSON
BARBARA HANSON
ELEANOR HUSKE
JEAN THOMPSON

BETTY SUE TRULOCK
ALICE LUCKER

Class of 1949

JANE BROOKS
CORNELIA DIUTO
KATHERINE LEBER
VIRGINIA GRAY
MARY MACDONALD HOOD
MILDRED SCOTT
TRUDIE SMITH
GEORGELE THOMAS

Class of 1950

CLARA BARNES

ELOA BAKER
PEGGY BARRIENTE
BETTY LOU COLLINS
VIRGINIA CAUTHEN
SHIRLEY CORBETT
MARTHA JANE DAVIS
PHYLLIS JOHNSON
DORIS JEAN LAWING
PATRICIA MURPHY
PEGGY MCNEILL
KELLAH MURRAY
DAVE MASTERS
MARIANNE PERMENTER
SYLVIA ROSE
BARBARA WYLIE



Handwritten notes in the top left corner, including names like "Hayes", "Fink", "Beasley", and "Fraser".



Seated: Hayes.
 Standing: Beasley, Fink,
 Fraser.

ALPHA ETA SIGMA

- VIRGINIA HAYES *President*
- LOUISE FINK *Vice-President*
- HAZEL FRAZER *Secretary*
- MARY BEASLEY *Treasurer*

COLORS: *Blue and White* FLOWER: *White Carnation*
 Founded September, 1939

QUEENS COLLEGE, CHARLOTTE, NORTH CAROLINA

Get-togethers on Thursday afternoon in our rooms—eats and gab . . .
 volunteer work at Memorial Hospital . . . “cute interns” . . . Christmas
 party with candlelight and music . . . packages and letters to Holland . . .
 winter night, wiener roast, and men . . . white carnations with love.

Class of 1947

MARY ANN BULLOCK

MARY JOHNSTON

Class of 1948

LOUISE FINK

MABLE MUNDY

ANN TEAGUE

Class of 1949

MARY BEASLEY

HAZEL FRASER

VIRGINIA HAYES

EDWINA McDILL





Α Δ Π



Α Γ Δ



Χ Ω

K A



Φ M



Δ Η Σ



*May Day—Reign of The
Queen and Her Court*



Schedule Cards---Big Sisters and Little Sisters

Stunt Night---Christmas Shopping---Semester Grades



May Day---Caps and Gowns---Be Sure to Write

MAY DAY



AT QUEENS COLLEGE



MAY DAY



at QUEENS





COLLEGE





STUNT NIGHT



AUTUMN NOCTURNE



PICTURES BY THE CAMERA CLUB



HERE 'N' THERE



Queens College

*With the Compliments and Appreciation
of Your College*





HERE WE'LL WORK TOGETHER!

Education and clear thinking, freedom of initiative and self reliance . . . these are your preparation to meet the opportunities and the responsibilities of our stirring times. We are proud of serving a new generation of students, and we pledge you faithful co-operation in school . . . and on the job you are preparing for . . . Let's build a still better life here in our Piedmont Carolinas!

DUKE POWER COMPANY
Serving the Piedmont Carolinas



- BOOKLETS
- MAGAZINES
- PROGRAMS
- TICKETS
- HANDBOOKS

KALE-LAWING CO.

Office Outfitters and Printers

227-229 South Tryon Street

Phone 6185

CHARLOTTE, N. C.

Compliments of

SHIP AHOY

Charlotte's Leading Restaurant

STEINWAY
AND OTHER PIANOS

HAMMOND
ORGANS

CAPEHART
RCA AND GENERAL ELECTRIC
PHONO-RADIO COMBINATIONS

Records of All Kinds

Sheet Music and Instruction Books

ANDREWS
MUSIC CO.

Established 1892

231 N. Tryon St.

Ernest Ellison, Inc.

"Just Insurance"

R. E. ELLISON

L. R. TEAL

115 East Fourth Street

CHARLOTTE, N. C.

SANDWICHES
PIES AND DOUGHNUTS

*Carolina Sandwich
Company*

1112 SOUTH BOULEVARD

TELEPHONE 3-9816

Compliments of

ANN LEWIS

113 North Tryon St.

CHARLOTTE, N. C.

Compliments of

HARTMANN'S MARKET

A. C. HARTMANN

"Flowers for Every Occasion"

ROSELAND FLORAL
COMPANY

300 N. Tryon St.

CHARLOTTE, N. C.



Tussy
home treatment



Cleanses!
Freshens!
Softens!

Eckerd's
CUT RATE DRUG STORES

109 S. TRYON

128 N. TRYON

JOHN M. LITTLE

JEWELRY
and
SILVERWARE

+ +

221 NORTH TRYON STREET

CHARLOTTE, N. C.

FEDERAL BAKE SHOP

INCORPORATED

We Specialize in

Wedding and Party Cakes

Complete Line of Fine
BAKERY PRODUCTS

Dial 3-6976
315 N. Tryon St.

FAUL & CRYMES, Inc.

Sporting Goods

+ +

215 SOUTH TRYON STREET

Carolina Business
*"The School
that's Different"* **School** *208 South
Tryon St.*

F. D. TILLOTSON, *President and Manager*



CHARLOTTE 1, N. C.

All Photographs for CORONET
by

the haviland smith studio

PHOTOGRAPHS IN BLACK AND WHITE,
KODACHROME, EKTACHROME OR ANSCO COLOR

- ILLUSTRATIVE
- INDUSTRIAL
- ARCHITECTURAL
- PUBLICITY
- STILL LIFE
- WEDDINGS
- SCHOOL ANNUALS

*Reprints of any photograph in CORONET may be
obtained on order*



STUDIO AND LABORATORIES
3100 PARK ROAD

COMPLETE
MOBILE
FACILITIES

PHONE
8331



THOMAS & HOWARD COMPANY

Distributors of

DEL MONTE FRUITS
VEGETABLES, AND COFFEE
SUPERFINE VEGETABLES
LIGHT CRUST FLOUR

TELEPHONE 3-0112

413 SOUTH COLLEGE STREET



Compliments of

MONTALDO'S



McALISTER CARSON, *President*

H. H. DEARMON, *Secretary*

McALISTER CARSON INSURANCE AGENCY, Inc.

INSURANCE AND BONDS

TELEPHONE 8141

INDEPENDENCE BUILDING

CHARLOTTE 2, N. C.

McALISTER CARSON, JR.

HUGH HOUSER

ENJOY

DELICIOUS

FOREMOST

MILK AND ICE CREAM

"We Believe In the South"

Foremost Dairies, Inc.

CHARLOTTE, N. C.

Quality Flowers

LOUIS G. RATCLIFFE

The 1947 CORONET

Is Bound In A

KINGSKRAFT COVER

Garibaldi & Brun

104 SOUTH TRYON STREET

Leading Jewelers Since 1896

LISTEN TO
The Music America Loves Best

—ON—

RCA VICTOR
Records

The World's Greatest Artists Are on
RCA Victor Records

SOUTHERN
RADIO
CORPORATION

Carolina Home of the Victor Dog

CHARLOTTE, NORTH CAROLINA

CHEZ MONTET
French Restaurant
AND
MECKLENBURG HOTEL
DINING ROOM

518 West Trade Street
CHARLOTTE, N. C.

"Famous for French Foods"

THE BLOUSE BAR
WOMAN'S EXCHANGE

740 PROVIDENCE ROAD
10:00 to 5:30 Store Hours

Compliments of

THE BOAR'S HEAD



Compliments of

ROSELAND FLORAL COMPANY



Congratulations to the

CLASS OF '47

SEARS ROEBUCK AND COMPANY

304 SOUTH TRYON STREET

CHARLOTTE, NORTH CAROLINA

TO QUEENS' STUDENTS AND QUEENS' FRIENDS

We Offer ...

ECONOMY

SAFETY

CONVENIENCE

In Highway Transportation



QUEEN CITY TRAILWAYS

417 West Fifth St.

Charlotte, N. C.

A Label
You Are
Proud To
Wear...



Fashion Center of the Carolinas



favorites

On All
Occasions

*Peanut Products, Potato Chips
and Confectionery*

Swinson
FOOD PRODUCTS

CHARLOTTE, N. C.

Insure with

INSURANCE HEADQUARTERS

THOMAS GRIFFITH, *Pres.* THOMAS C. HAYES, *V.-Pres.*
T. GUION GRIFFITH, *Treas.*

**THOMAS GRIFFITH
& COMPANY**

Insurance Headquarters

CHARLOTTE 1, NORTH CAROLINA

226 South Tryon Street
Piedmont Building

Yellow Cab Company

DIAL 6161

Compliments of

QUEENS SODA GRILL

MEET YOUR FRIENDS AT EFIRD'S



*"Fashion
at
Its
Best"*

*"Merchandise
of
Quality
with
Price"*

THE HAPPY HUNTING GROUND
OF EVERY COLLEGE MISS

Efird's
DEPARTMENT STORE
CHARLOTTE, N. C.
"The Friendly Store In A Friendly City"

BELK BROTHERS, CHARLOTTE



EXCITING NEW WORLDS LIE BEYOND THIS THRESHOLD

Step across the threshold of your favorite store again and again . . . for here you'll find the things you want . . . gathered from the four corners of the globe. Fashions and furbelows, useful personal items and home needs . . . coupled with attractive prices and courteous service. All these make shopping at BELK'S a real pleasure . . . always!





**CHARLOTTE
ENGRAVING
COMPANY**

Engravers and Designers of College Yearbooks

CHARLOTTE, N. C.



Dear Junkie,
you really are
a wonderful girl, and
I certainly do admire you.
I've enjoyed knowing you so
much this year and am looking
forward to seeing you next year.
and you'll be just like you are always

Dear Junkie,
It's been so nice having you
across from you this year. We have
really had some swell times in Morrison's this
year. Please come to see us in Fuquay next
year. How you love to see you.
Love,
K. Kelly





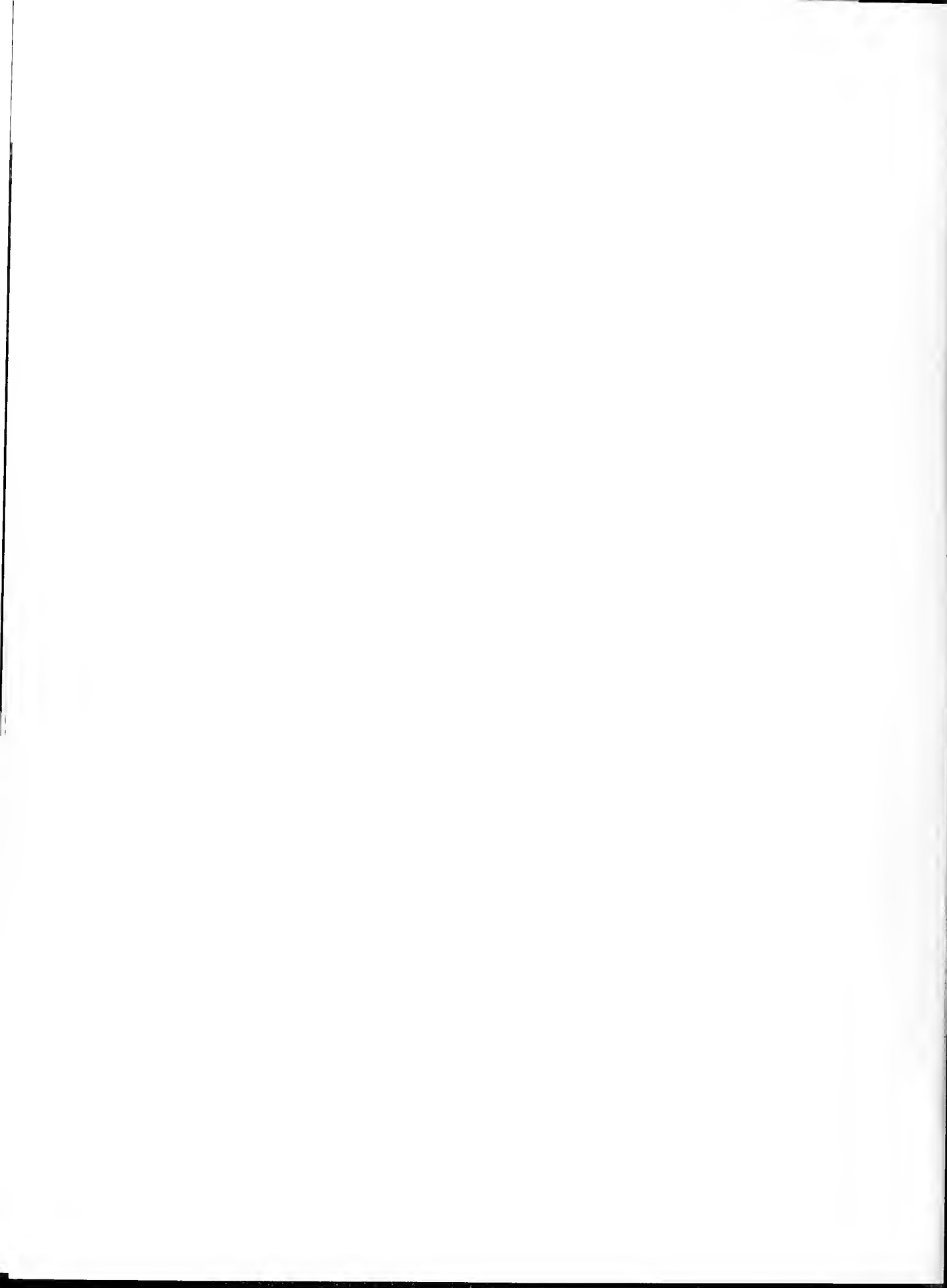



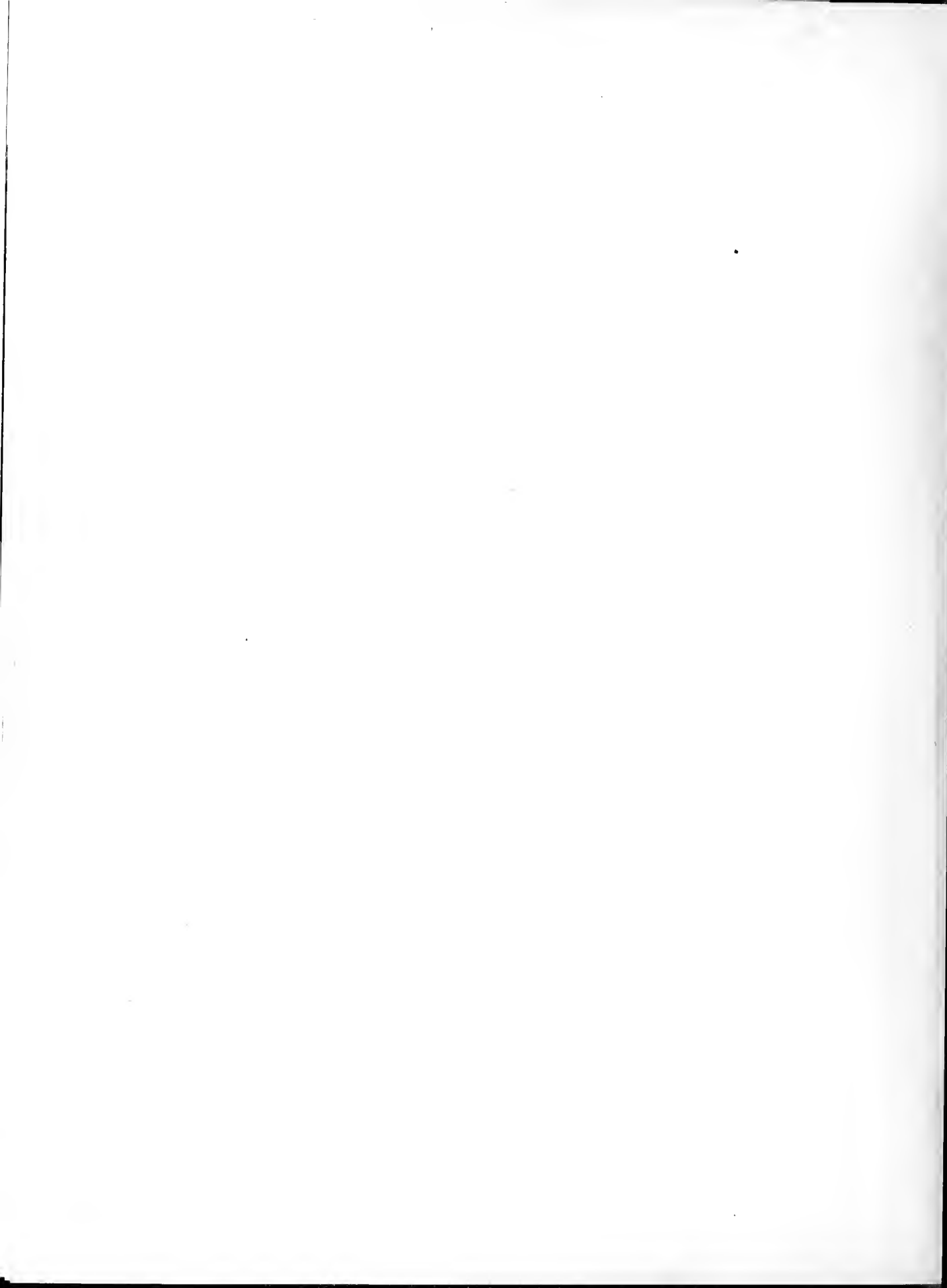

Secret
It had
wonderful
you



isn't
ship.

I've always enjoyed
people I have ever
met. I hope come
true someday. Always
as you are now. Love
always,

remember know. I will
as sweet
stay as sweet

Love always,
"Smoky"

